GUERNSEY

BREEDERS' JOURNAL

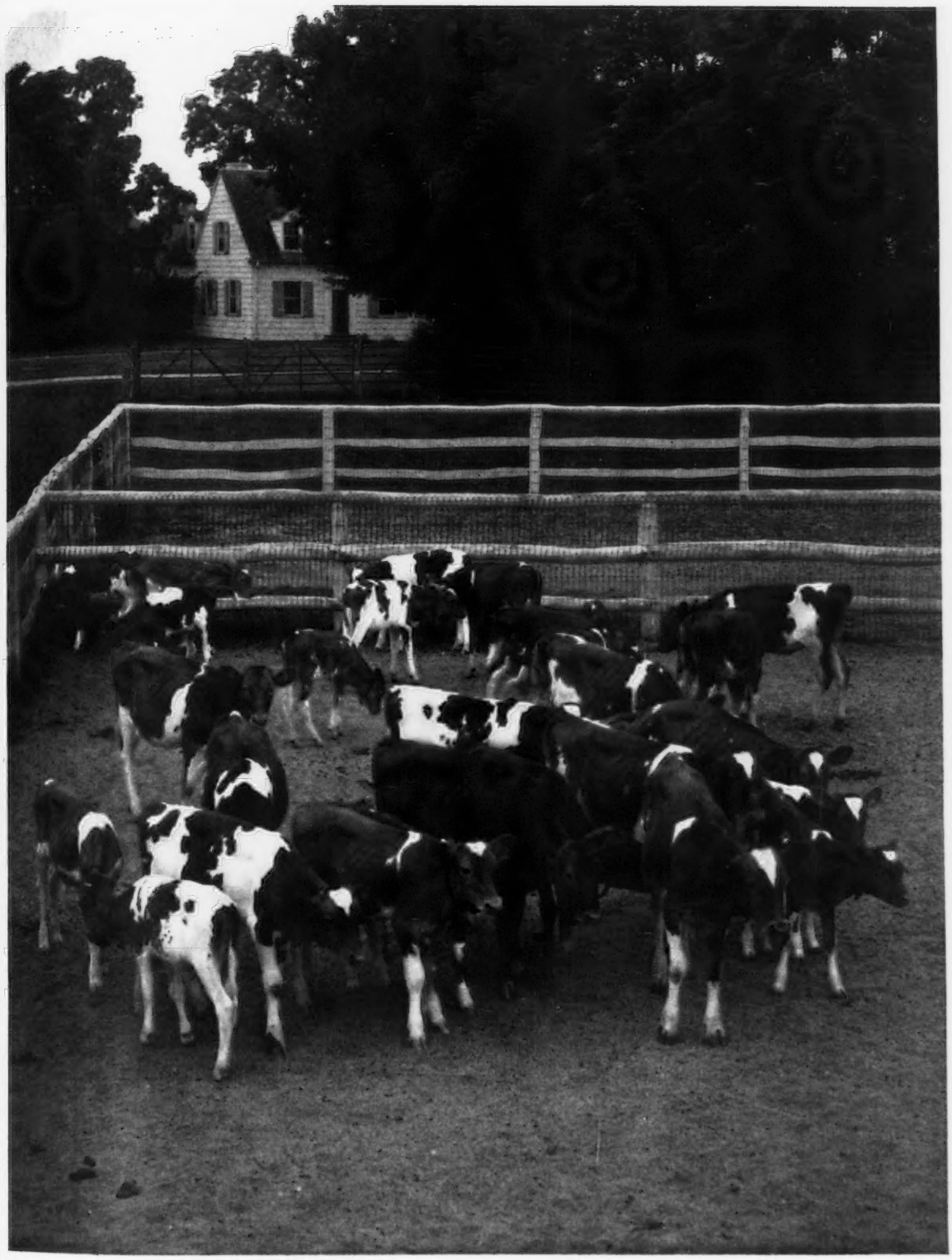

January 15
1942

Vaccination Valuable Aid

Accredited No. 39213 • *Bang's Approved No. 420*

FOREMOST GUERNSEYS

Of the twenty-seven A. R. Records completed during 1941 we give the first Ten. Only Three in Mature Class.

MILK	FAT	CLASS
19776.7	1036.4	A
17791.1	939.9	AA (subject to final verification and approval)
15825.7	871.1	D
13120.9	753.6	FF
*13477.0	706.7	GG
*12538.5	700.8	AA
*12069.3	668.9	GG
13340.0	654.8	D
*12225.1	653.5	GG
12941.6	646.8	C
14310.6	763.25	Average

*Held for registration of calf.

The average for the entire Twenty-Seven Records is 12374.4 lbs. Milk, 640.7 lbs. Fat, with only **Five** in the Mature Class.

From the beginning, at Emmadine, high economical production has been the goal.

One hundred cows **now** in the herd average 12453.7 lbs. Milk, 645.9 lbs. Fat.

Write for list of young bulls and prices.

Foremost Guernsey Association, Inc.

Hopewell Junction (Dutchess County) New York

J. C. PENNEY, *President* W. K. HEPBURN, *Manager*

KENFLEUR

GUERNSEY CATTLE — BELGIAN HORSES

"ALERT"

The Keynote to Defense
The Keynote to Good Blood Lines

Defend your breeding program with a son of

GREEN MEADOW ALERT, A. R.

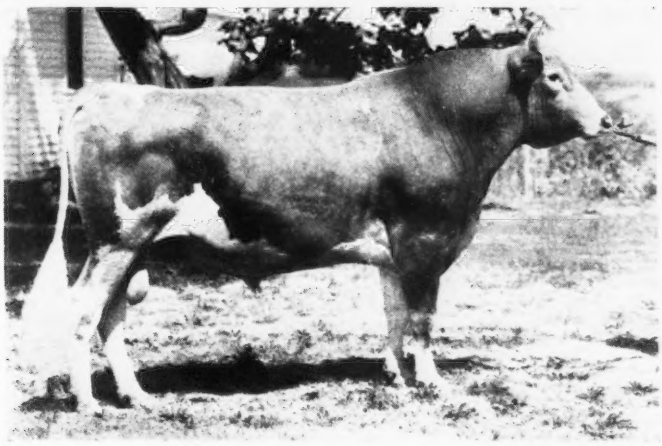

31 A. R. daughters with 39 records average 10920.3 lbs. milk, 536.3 lbs. fat, 37 in immature classes.

Sire: GREEN MEADOW CORONATION PRINCE, A. R.
35 A. R. daughters with 46 records average 11716.9 lbs. milk, 600.9 lbs. fat, 1 in triple letter, 38 immature.

Dam: GREEN MEADOW CONTENT, A. R.
12669.4 lbs. milk, 655.8 lbs. fat, Class G. 2 A. R. sons including Wyebrook Matchless, A. R., former national grand champion. "Content" is a daughter of Green Meadow Coronation King, A. R., and out of Langwater Content, A. R., a great producing dam with 5 *A. R. daughters that average 745.8 lbs. fat*, one in C, 2 in G and 2 in E.

"ALERT" combines the best of Green Meadow Blood Lines.

Rose Sheran of Ridglydale 450923, an "ALERT" daughter has just finished her mature record, 14626.3 lbs. milk, 756.8 lbs. fat, Class A (subject to final verification and approval).

KENFLEUR FARMS

H. C. HORNEMAN, *Prop.*
123 WASHINGTON AVENUE
DANVILLE, ILLINOIS

HENRY JENNER
Superintendent of Cattle
PERRYSVILLE, INDIANA

KENNETH H. HORNEMAN
Proprietor, ARMY FORD FARM
CAYUGA, INDIANA

Approaching Events . . .

SALES

Jan. 24. Greenbank Farm Dispersal, Estate Hugh Moore, Mortonville, Pennsylvania. Sale managed by the Pate Sales Company, Kennett Square, Pennsylvania.

Jan. 24. Leahaven Farm Sale, Riding Pavilion, Sunnybrook Farm, Elmhurst, Illinois. Sale under the joint management of Charles L. Hill and Son, Rosendale, Wisconsin, and Omer L. Baumgartner, Walnut, Illinois.

April 4. Riegeldale Sale, Trion, Georgia. Sale managed by Louis McL. Merryman and Sons, Sparks, Maryland.

April 18. Annual Dairy Calf Club Sale, Lincoln, Nebraska. Sale sponsored by the Dairy Breed Associations in Nebraska.

May 4. Quail Roost-Maxim Sale, Rougemont, North Carolina. Sale managed by Louis McL. Merryman and Sons, Sparks, Maryland.

May 12. Ohio Quality Sale, Wooster, Ohio. Sale managed by the Ohio Guernsey Breeders Association, Wooster, Ohio.

May 14. Middlewest Invitational Sale, Elmhurst, Illinois. Sale managed by E. C. Welch, Lake Forest, Illinois.

May 15. Sale at Chicago Guernsey Farm, Hinsdale, Illinois, managed by Charles L. Hill, Rosendale, Wisconsin, and Louis McL. Merryman and Sons, Sparks, Maryland.

May 16. May Royal-Steadfast Sale, Raemelton Farm, Mansfield, Ohio. Sale managed by Louis McL. Merryman and Sons, Sparks, Maryland.

May 23. Consignment Sale, Fair Grounds, Topsfield, Massachusetts. Sale managed by Dunn and Harwood, Schoharie, New York, and Cordaville, Massachusetts.

May 25. Kitchener Farm Dispersal, Billerica, Massachusetts. Sale managed by Dunn and Harwood, Schoharie, New York, and Cordaville, Massachusetts.

May 29. Eastern Guernsey Sale, Doylestown, Pennsylvania. Sale managed by the Pate Sales Company, Kennett Square, Pennsylvania.

May 30. Coventry Sale, Trenton, New Jersey. Sale managed by Louis McL. Merryman and Sons, Sparks, Maryland.

June 1. Clover Hill Sale, Ira, New York. Sale managed by Louis McL. Merryman and Sons, Sparks, Maryland.

Oct. 7. Eleventh Indiana State Sale, State Fair Grounds, Indianapolis, Indiana. Sale managed by the Indiana Guernsey Breeders' Association, 223 Lafayette Life Building, Lafayette, Indiana.

Oct. 9. Eastern Guernsey Sale, Doylestown, Pennsylvania. Sale managed by the Pate Sales Company, Kennett Square, Pennsylvania.

Oct. 10. New Jersey State Sale, Trenton, New Jersey. Sale managed by the Pate Sales Company, Kennett Square, Pennsylvania.

MEETINGS

Jan. 14. Vermont Annual Meeting, Hotel Vermont, Burlington. Business meeting at four p. m., banquet at six p. m.

Jan. 19. Annual Meeting of the Western Arkansas Guernsey Breeders Association, at noon, Goldmon Hotel, Fort Smith, Arkansas.

Jan. 20. Annual Banquet of the Pennsylvania Guernsey Breeders Association, Fifth Street Methodist Church, 6:30 o'clock, Harrisburg, Pennsylvania.

Jan. 21. Eleventh Annual Meeting of the Pennsylvania Guernsey Breeders Association, Penn-Harris Hotel, Harrisburg, Pennsylvania, 9:30 a. m.

Jan. 29. Kentucky State Meeting, Lexington, Kentucky.

Feb. 2. Annual Meeting of the Michigan Guernsey Breeders Association, Fairchild Theater Auditorium, East Lansing, Michigan.

Feb. 2-6. Nebraska Farmers Week, Lincoln, Nebraska.

Feb. 9. Georgia State Meeting, Athens, Georgia.

Feb. 10. Annual Meeting of the South Carolina Guernsey Cattle Club, Jefferson Hotel, eleven a. m., Columbia, South Carolina.

Feb. 11. North Carolina State Meeting, Greensboro, North Carolina.

Feb. 12. Annual Meeting of the Montgomery County, Pennsylvania, Guernsey Breeders Association, Bungalow Inn, Jeffersonville, Pennsylvania.

Mar. 13. Ohio Guernsey Breeders Association Annual Meeting, Mansfield, Ohio.

May 13. Annual Meeting of The American Guernsey Cattle Club, Nicollett Hotel, Minneapolis, Minnesota.

MISSOURI DISTRICT MEETINGS

Jan. 16. District Five meeting at Springfield, 10:30 a. m.

Feb. 16. District Four meeting at Warrensburg, 10:30 a. m.

Feb. 17. District Six meeting at Billings, 10:30 a. m.

Feb. 18. District Seven meeting at Cape Girardeau, 10:30 a. m.

Feb. 18. District Nine meeting at Bourbon, 7:00 p. m.

Feb. 19. District Eight meeting at St. Charles, 10:30 a. m.

Feb. 20. District One meeting at Palmyra, 10:30 a. m.

Feb. 23. District Two meeting at La Plata.

Feb. 24. District Three meeting at Bethany.

FAIRS

Jan. 10-17. National Western Stock Show, Denver, Colorado.

Jan. 13-17. Pinellas County Fair, Largo, Florida. T. F. Cooley, manager of Klondike Farm, Elkin, North Carolina, will judge the All-Guernsey Show.

Jan. 19-23. Pennsylvania Farm Show, Harrisburg, Pennsylvania. Guernseys will be judged on January 20 by K. C. Sly with Fred Downey as alternate.

Chat . . .

Olaf Kjome, herdsman at Boulder Bridge Farm, Excelsior, Minnesota, will stay with Boulder Bridge instead of accepting his new position as listed in the December 15 Journal with R. S. Kilpatrick, Woodward, Iowa.

Fred R. Port, manager for many years for the late "Andy" Thompson, Uniontown, Pennsylvania, has accepted a position at Antietam Farm. Mr. Port will be manager for Chester A. Lyon and his good Guernsey herd at Waynesboro, Pennsylvania.

Joseph L. Hope is now making his home with Dr. Noland, Indian Hills Trail, Louisville, Kentucky. Many of his old friends will be pleased to know where they can locate him.

Barney Royce of Bonnibell Farm, Vancouver, Washington, has just completed extensive additions to his buildings at Bonnibell. These include an eighteen foot shelter around the loafing barn; three new bull pens, constructed of two-foot concrete posts and three inch boiler pipe fences. An innovation in the bull barn is "remote control" doors, so that the herdsman need never go in the bull pen without adequate protection.

A sale has been scheduled for Riegeldale Farm, Trion, Georgia, to be held on April 4 at the farm. This is the first sale to be held at Riegeldale from the very large herd and will contain some very fine selections from their breeding.

Charles F. Reebs, Athens, Michigan, is developing a new herd and has recently purchased from Casper L. Swonk, Walnut Lane Farm, Leonidas, Michigan, Walnut Lane's Calla June 696075. The heifer was fourth prize at the parish show and first prize heifer calf at the county show.

Hayden Matthys, son of Walter Matthys, Barron, Wisconsin, recently left with fifty-six head of cattle, twenty of them pure bred Guernseys, for Porto Rico.

The Louden Machinery Company is celebrating its Diamond Jubilee. William Louden, founder of the Louden Machinery Company, secured his first hay carrier patent in 1867. It was the first patent ever issued on any item of farm equipment. The factory was started in Fairfield, Iowa, two years later in 1869. Today the Louden Machinery Company which William started has done business in every civilized country in the world.

We stand corrected. In the January 1 Journal the statement was made that for the first time in Guernsey history the auction sale business had reached over a million dollars. This should have been "for the second time" for in 1920, 2,459 head brought an average of $508.87, or a total of $1,250,000. This year there were 4,612 head that sold for over the million dollar mark.

Virginia Hollerith, Mobjack Farm, Mathews, Virginia, reports that bull sales have been excellent during November. Also, they sold a bull for the British Relief, selling chances for twenty-five cents. The bull brought $70 and the man who won him is going to resell the bull and make more money for the Relief Fund.

Streamline Breeding, written by Roy M. Deever, has created considerable interest and many questions. Anyone wishing to write directly to Mr. Deever can do so by addressing a letter to 801 East Armour Boulevard, Kansas City, Missouri. Mr. Deever is the owner of Royalawn Guernsey Farm, Pleasant Hill, Missouri.

Howard Gastineau, the eighteen-year-old boy who milked Nancy Hanks of Silver Maples 380583 during her class A leader record recently completed at Normandy Farm, is now herdsman for Stephenson Brothers, Danville, Indiana.

Wyanet Farms, Davenport, Iowa, recently sold six pure bred heifers to A. J. Bessolo of Pittsburgh, Pennsylvania. These heifers will go into the Guernsey herd Mr. Bessolo is establishing at Lora-Jac-Acres Farm, near Bancroft, Iowa.

ADVERTISERS' INDEX

Advertising Rates 118
Aldrich Farm 131
Arbuckle-Mithoefer Sales Service 128
Argilla Farm 124

Beaverbrook Farm 121
Beulah Lane Farm 128
Blakeford Farms, Inc. 94
Bolton Farm 125
Box N. J. 114
Box R. L. C. 117
Buck-Mor Farm 118
Burlingame, Dunk, Field & Pierce, Inc. 128

Capitol District 134
Case Co., J. I. 115
Corona Mfg. Co. 116
Dinsmore Farms ..... III. Cover
Dorvillee Farm 128
Dunn's Tour 123

Eagle Valley Farm 123
Employment Service 119

Flying Hill Farms 125
Foremost Guernsey Ass'n, Inc. ..... II. Cover
Fox River Tractor Co. 119
Franklin Serum Co. 115

Golden Arrow Farms 131
Graham Breeding School 119
Granger Sales Co. 117
Grassland Farm 133
Grau, John G. 119
Greenbank Farm Dispersal 135
Greenfield Farm 134
Greystone Farm 120

Hall, Gordon 110
Her-Mil Farms 134
Hill, Charles L. 126, 130
Hillside View Farm 128
Homestead Farms 120

International Harvester Co. 112

James Mfg. Co. 111
Johnson, Roy S. 114
Journal 159

Kenfleur Farms 89
Klondike Farm 92

Laacke Co., R. 117
Leahaven Farm Sale 130
Louden Machinery Co. 114

Maywin Farms 125
Merryman, Louis McL. ..... 114, IV. Cover
Moore Bros. Corp. 115
Murray Farms 133

Naylor Co., H. W. 119

Osborne Farm 132

Pate Sales Co. 135
Pine Manor Farm 127

Quail Roost Farms 160
Quaker Oats Company 116

Ridglydale Farms 123
Roberts, Dr. David 112
Rockingham Farm 96
Rosewald Farm 122
Roughwood Farm 129

St. Albans Farms 129
St. James Farm 126
Shawnee Springs 131
Skagit County 132
Squibb & Sons, E. R. 113
Starline, Inc. 117
Strohmeyer & Carpenter, Inc. 119
Sunny Meadow Farms 118
Sunny Valley Farm 132

The Transcript Printing Co. 126
Tri-County G. B. A. 125

Upland Farm 126

Viobin Corp. 119

Waukesha G. B. A. 128
Wayside and Evergreen Farms 125
Weston Mfg. Co. 112
Willowood Farm 133
Witchwood Farm 125

James Murphy, Murphy Products Company, Burlington, Wisconsin, recently purchased from Charlescote Farm, a bull calf dropped February 3, 1941. This bull is sired by Langwater Corsican 282708 that is by Langwater Moonlight 160256, A. R., and out of Langwater Coral 501202 with 14239.8 pounds of milk and 644.4 pounds of butter fat in class D. She is on retest in class A and in 252 days has made 13903.8 pounds of milk and 638.23 pounds of butter fat. The bull is out of Charlescote Patience 537896, 13138.3 pounds of milk and 684.3 pounds of butter fat in class GG, a daughter of Langwater Peter 218757, A. R.

F. C. Filson, Marianna, Florida, who purchased his first Guernsey at the second Dothan Alabama Sale in 1939, has increased his dairy business to the point that he is now planning to build a new barn and milk house and when these plans materialize his plant will be tops.

The Hollimosts...

Here are the first six to freshen. Three more have just recently freshened and are starting on test. Others are due soon and all are being placed on test as they freshen with first calves. They are fulfilling all of our expectations. They have style, extreme quality, excellent udders and are producing.

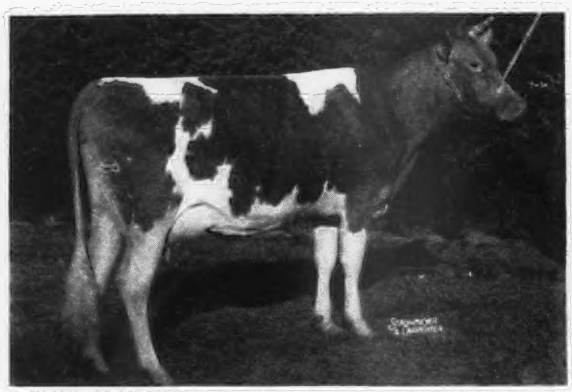

KLONDIKE MOLLIE 585004
13184.4—567.70—G—356 days

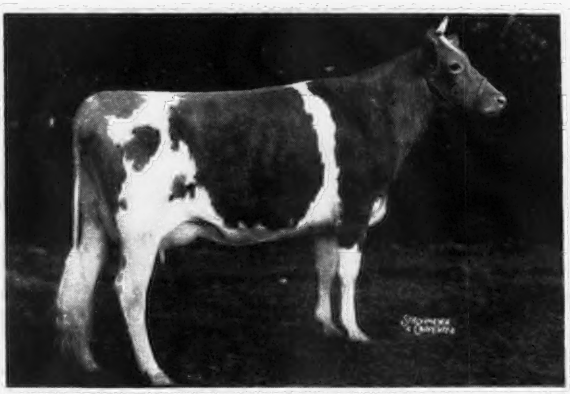

KLONDIKE PATRACIA 556337
9013.8—417.10—F—281 days

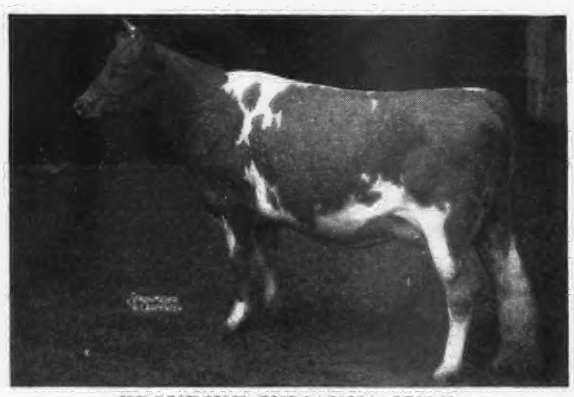

KLONDIKE JULIANNA 571161
7817.5—433.92—F—267 days

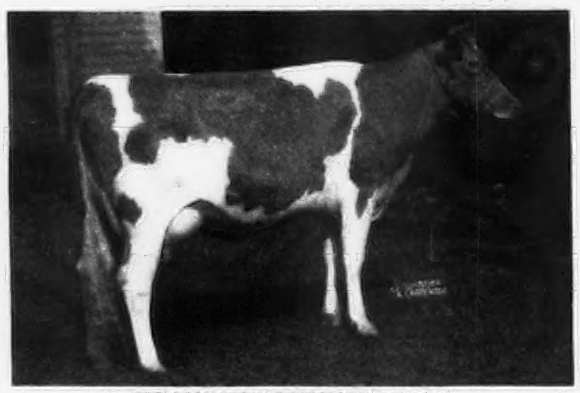

KLONDIKE MINNIE 571163
7533.6—303.48—G—192 days

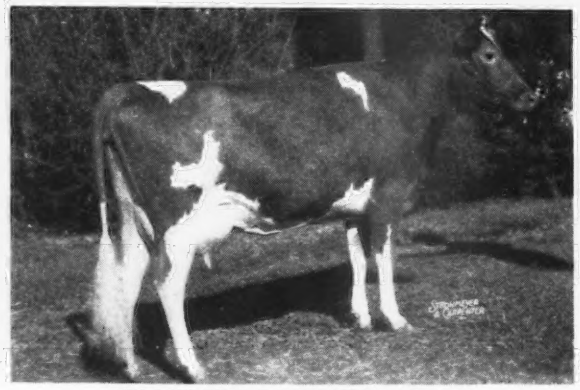

KLONDIKE LAUGHTER 589166
2918.2—123.51—F—100 days

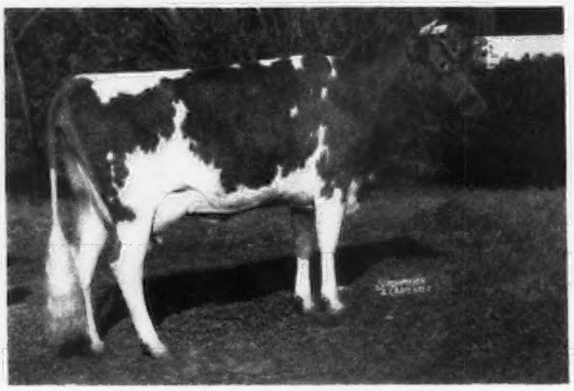

KLONDIKE HUNTNESS 599259
1898.8—79.36—G—57 days

"Hollimost" on the daughters of "Knight" is giving us a wonderful blend of both type and production.

We have a few young bulls with this cross available now

Herd Fully Accredited for Tuberculosis and Bang's

KLONDIKE FARM Elkin, North Carolina

THURMOND CHATHAM, OWNER — T. F. COOLEY, MANAGER

In Memory of
E. T. GILL

By Karl B. Musser

CHRISTMAS CAROLS have rung out over the spacious and productive fields of Haddon Farm for over six generations, and during all of them this New Jersey Guernsey breeding establishment was owned by Ephraim Tomlinson Gill or one of his ancestors. It was there he was born March 14, 1861, and from it, as well as from this life, he departed December 25, 1941. Eighty years of residence there, teeming with much of the richness of good living and living good. His many interests in life preclude any possibility of presenting all of them here, but of the man and his work in the Guernsey breed, too much could not be said or written. He was the holder of membership certificate 151. Only nine other members now living joined prior to that time, as his membership matriculated September 7, 1896.

The name of E. T. Gill has always been closely associated with the "Glenwood" family, in fact he was known as the father of the Glenwoods. He was the breeder of 980 animals—lacking only twenty of a thousand. This, in so far as we can find, is the largest number ever bred by any member of the Club. The first animal he bred was recorded as No. 1614, Queechy, in the year 1884. The first sire was No. 1037, Champion Prince of Haddon, recorded in 1885.

The first interest and purchase was evident in 1880 when he was nineteen years old—sixty-one years ago.

He was the first breeder of a pure bred dairy animal of any breed to enter a cow for a record of 365 days' duration, under the supervision of an experiment station, with daily milk records, preliminary milking and having the content of fat determined by the Babcock centrifugal machine. As young men, he and William H. Caldwell planned and worked for our present day Advanced Register, and Mr. Gill's Glenwood Girl 6th was given Advanced Register No. 1. From this start unsurpassed benefits to the breed have accrued.

Thomas M. Harvey, a charter member of The American Guernsey Cattle Club, was Mr. Gill's inspiring friend in his early live stock activities. They learned to know each other nearly seventy years ago and up to the last, Mr. Gill always mentioned this friendship as a great influence on his live stock activities. It was due to Mr. Harvey that he changed his allegiance to the Guernsey breed.

The Executive Committee of the Club had his services for twenty-eight years, five years of which he served as vice-president. These years were the formative and most active years of the Club in its transition from a small business to one of international contacts. During that period were founded the Guernsey Breeders' Journal, the Advanced Register, the Extension Service, Information and Service and the beginning of the Trade Mark activities. When he retired from the Executive Committee, he said, "It is time younger men take over. I miss much because of my hearing and maybe it will give the Club an opportunity to recognize the work of some other breeder."

The warmth of his personality made jovial and pleasant any company he became a part of. The eleven years he served while we knew him, found him at no time impatient, out of temper, unkind, or scheming.

Samuel Shoemaker, one of his close friends, accompanied him to an Executive Committee meeting in the Commodore Hotel in New York. They arrived at the Grand Central Station which adjoins the Commodore. They walked to the taxi on the street, called for the Commodore and after

E. T. Gill

riding $1.75 on the meter, the Cabbie dropped them on nearly the exact spot where they took the cab. Next door was the Commodore! Mr. Shoemaker was vexed and chagrined, but Mr. Gill walked into the meeting and declared, "I must tell you how well Samuel knows New York."

Samuel Shoemaker, Ex-Governor Hoard, James Logan Fisher and a few more accepted Mr. Gill's invitation to a box party at the theater one night only to find themselves in a stage box at a famous Burlesque show in Chicago. Although he was not successful in keeping them there for the "duration," he always enjoyed the inquiry, "How about a theater?"

The Executive Committee were asked to rule on the double letter record of a cow that carried her calf one day less than the rule called for and after a unanimous vote not to allow it, Mr. Scoville asked whose cow it was. "Mr. Gill's," was the answer, at which time W. W. Marsh said, "He should know better than to expect anything else."

Some meetings later a similar case was decided in favor of the cow, and it was a rare experience to hear Scoville, Marsh, Shoemaker, Tenney, Babson and Phillips try to hold their own in the repartee when Mr. Gill called their attention to the treatment his cow had received. "It is a plot to keep the Glenwoods down!", said Mr. Gill with that twinkle in his eye that was so well-known by his friends.

He belonged to the conservative group, but adjudicated the problems fairly and with sagacious judgment.

His favorite recreation was hunting with a dog and he continued it even at eighty years of age.

Wherever he was present, his friends awaited his latest story with the anticipation of real merriment.

The memory of this fine gentleman will never die in the minds and hearts of those who knew him, his work in the breed will never die in the herds of breeders who keep Guernsey cattle, for no family within the breed has contributed more.

We salute the memory of this Christian gentleman. We are proud to number him among the leaders of the breed; his passing marks the close of a fruitful life which made its distinct contributions to those he contacted. Yes, the world is better for his having been in it, and life better for those who knew him.

Blakeford Farms
INCORPORATED

Allan B. Lane, owner of Spencer's Landing Farm, Centreville, Md., has decided that Blakeford Constant should have a new home.

His Sire *His Dam* ▶

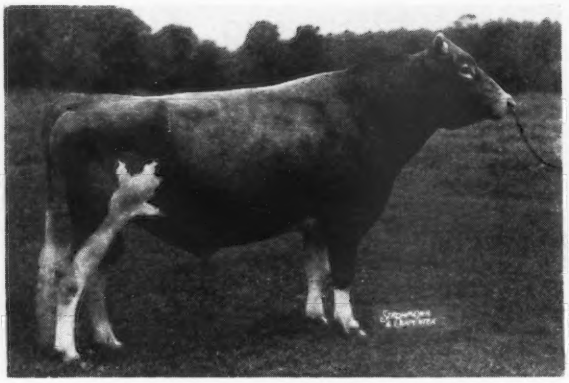

BLAKEFORD LORD JIM 256253
Sire: LANGWATER REVELLER 206846
43 A. R. daughters
Dam: GREEN MEADOW TRANQUIL 359360, A. R.
14736.2 M., 801.5 F., Class E
Dam of 2 A. R. sons

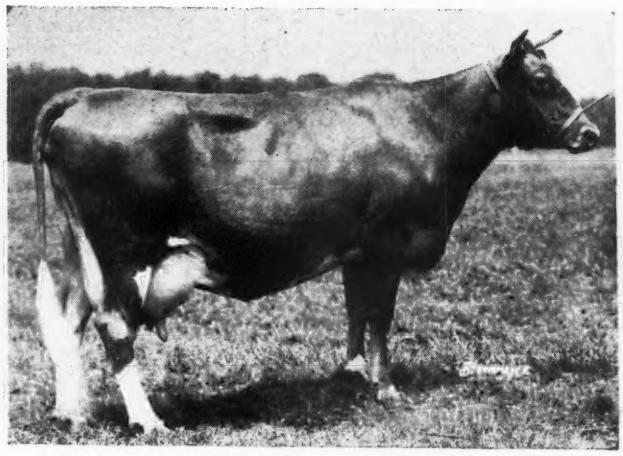

FRANCHESTER DELIGHT 300463
16714.8 M., 841.0 F., Class A
Sire: FRANCHESTER ROYAL SEQUEL 135313, A. R.
Dam: BELLVIEW BETTIE BIANICA 189321
16403.3 M., 827.9 F., Class A

Mr. Lane has a herd of 30 very high-class cows and all of them are being tested in triple letter classes. BLAKEFORD CONSTANT will be given every opportunity to prove his transmitting ability.

NOTE: In the November 15 issue of the Journal we advertised BLAKEFORD PEBBLES, another son of LORD JIM. Mr. Arthur Griffin, Manager, Great Hill Farm, Marion, Massachusetts, visited Blakeford, December 11, and selected Pebbles for one of their herd sires.

Congratulations to both these gentlemen on their selection.

We still have a few very good sons of Lord Jim to offer.

Write for prices and pedigrees.

Federal Accredited 462561 *State Accredited for Bang's 97*

GEO. M. MOFFETT
President

Queenstown, Maryland

GUY E. HARMON
Manager

The American Guernsey Cattle Club

Officers

President: John S. Ames, 96 Ames Building, Boston, Mass.
Vice-presidents: Charles L. Hill, Rosendale, Wis.; Dr. Wayne A. Munn, Janesville, Wis.
William H. Caldwell, Secretary Emeritus.

Executive Committee

John S. Clark, Huntington, L.I.,N.Y.
William F. Fretz, Pipersville, Pa.
A. L. Gile, Chinook, Wash.
Granville H. Hibberd, Brooklandville, Md.
George Watts Hill, 111 Corcoran St., Durham, N. C.
H. C. Horneman, Danville, Ill.
Henry W. Leeds, c-o Chalfonte-Haddon Hall, Atlantic City, N. J.
Dr. Wayne A. Munn, Janesville, Wis.
Emerson J. Poag, 18285 Parkside Blvd., Detroit, Mich.
Fred C. Siess, Lebanon, Ind.
L. V. Wilson, Excelsior, Minn.
J. M. McDonald, Cortland, N. Y.

Office Staff

Karl B. Musser, Sec.-Treas., Editor
Lincoln R. Lounsbury, Mgr. Editor
Richard G. Price, Advertising Mgr.
C. M. Cummings, Supt. Advanced Register
Carl C. Doane, Asst. Advanced Register
F. R. Abbott, Chief Accountant
Elsworth W. Bunce, Information and Service
Ray L. West, Asst. Information and Service
J. E. Cunningham, Supt. Herd Register
Richard N. Moore, Asst. Herd Register

Representatives

H. C. Bates, 1100 McLynn Avenue, N. E., Atlanta, Ga.
C. B. Finley, Room 214, Davidson Building, Des Moines, Iowa
R. L. Holden, Room 300, 125 North 4th Street, Lafayette, Ind.
C. W. Robinson, Room 401, California Fruit Bldg., Sacramento, Calif.
Earl N. Shultz, Peterborough, N. H.
C. A. Smith, Room 302, Corbett Building, Portland, Ore.
Robert D. Stewart, Exchange National Bank Building, Columbia, Mo.

Golden Guernsey, Inc.

John S. Ames, 96 Ames Building, Boston, Mass., President
Karl B. Musser, Secretary-Treasurer
Elsworth W. Bunce, General Manager
A. W. Telfer, Sales Manager
J. Frank Johnson, 6840 Wisconsin Ave., Bethesda, Md.
C. W. Robinson, Room 401, California Fruit Building, Sacramento, Calif., Field-man
George F. Richards, 6840 Wisconsin Ave., Bethesda, Md.

Advisory Council

Gavin W. McKerrow, 2206 North 30th St., Milwaukee, Wis.
Jacob Tanis, Augusta, N. J.
W. W. Fitzpatrick, Quail Roost Farms, Rougemont, N. C.
Henry M. Brown, 491 French Road, Utica, N. Y.
D. W. K. Peacock, Flanders, N. J.
Charles M. Davenport, 53 State St., Boston, Mass.
Louis McL. Merryman, Sparks, Md.
William A. Frew, Paradise, Pa.
N. H. Hill, Chagrin Falls, Ohio.

GUERNSEY BREEDERS' JOURNAL

The official publication of THE AMERICAN GUERNSEY CATTLE CLUB giving authoritative information on Guernseys.

VOLUME 61 *January 15, 1942* NO. 2

COVER ILLUSTRATION

Calves at Caumsett Farm, Huntington, L. I., New York, owned by Marshall Field and John S. Clark
Photograph by Strohmeyer & Carpenter, Inc.

FEATURE ARTICLES

In Memory of E. T. Gill—By Karl B. Musser 93
Vaccination Is Valuable Aid—By John R. Mohler 97
"Industrial Milk Services Pay Big Dividends"—By Milton Hult 99
Agriculture on the March—By Ben Hibbs 100
Wisconsin Annual Meetings—By George D. Britts 102
Ohio Annual Meetings—By H. E. Denlinger 103
Iowa State Meeting—By C. B. Finley 104
New Jersey State Meeting—By E. N. Shultz 104
Shirley Farms Dispersal—By H. M. Pate 105
Coatesville Sale—By H. M. Pate 105
Fairmont Creamery Dispersal—By C. L. Hill 106
Wilson, North Carolina, Sale—By H. C. Bates 109

DEPARTMENT INDEX

Advertisers' Index 91
A Change Among the Leaders:
Caumsett Royal Pearl 498755 107
What the Cows are Doing in the Advanced Register 136–158

Subscription Price: Per Year $1.50, Foreign Price $4.00. Current copies 10c each. Back Copies 25c each.
Published the first and fifteenth of each month by The American Guernsey Cattle Club, Peterborough, New Hampshire
Copyright, 1942, by The American Guernsey Cattle Club.

Dams of Present Herd Sires at Rockingham

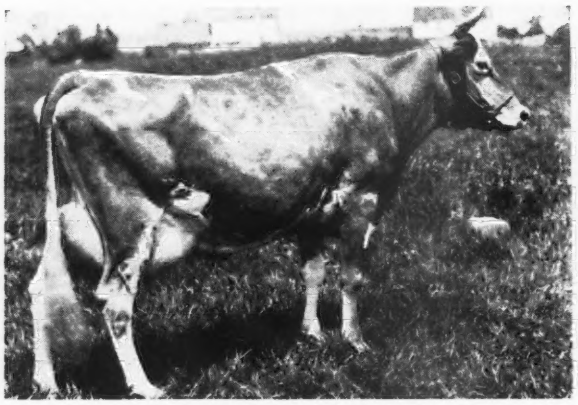

IMP. PRINCESS OF THE VAL DU SUD 188421

14990.0—693.7—AA 16370.6—760.9—A
Dam of 5 A. R. daughters, 2 A. R. sons.

Sire: SAILOR LAD V. OF THE FONTAINES 123257, A. R.
56 A. R. daughters, 10 A. R. sons

Dam: VIOLET OF VAL DU SUD 1645 P. S.
3rd prize R. G. A. S. August, 1940. Dam of 2 A. R. daughters. By NELSON OF LE CACHELIERE 174 P. S. Winner of the King's Cup in 1915.

DAM OF: ROCKINGHAM SAILOR PRINCE 170277, A. R.
1st prize Get of Sire, Topsfield, 1934. 3 A. R. sons, 15 A. R. daughters averaging 610.9 lbs. fat. 6 more daughters on test. A son of "Holliston".

SIRE OF

ROCKINGHAM PRINCE HOLLISTAR 199981, A. R.
At Topsfield:
1931 — 1st in Class, Jr. and Gr. Champion
1932 — 1st in Class (1 yr. under 2)
1933 — 1st in Class (2 yrs. under 3)
1935, 1937, 1938, 1939, 1940—1st prize Get of Sire. Sire of 1 A. R. son and 25 A. R. daughters averaging 628.4 lbs. fat.

Dam

ROCKINGHAM PRINCE CHARMING 215922
Member 1st prize Get of Sire, 1934. Sire of Rockingham Charlotte 11445.1—562.6—FF Rockingham Charlyn, 11940.6—592.4—GG (held for calving date). Charlotte was 1st prize heifer at Topsfield and Eastern States Exp., 1937. Charlyn, 1st prize cow, 3 yrs. and under 4, Topsfield, 1941. 6 daughters on test including Rockingham Charlene 5213.4—258.53—G—144 days.

Dam

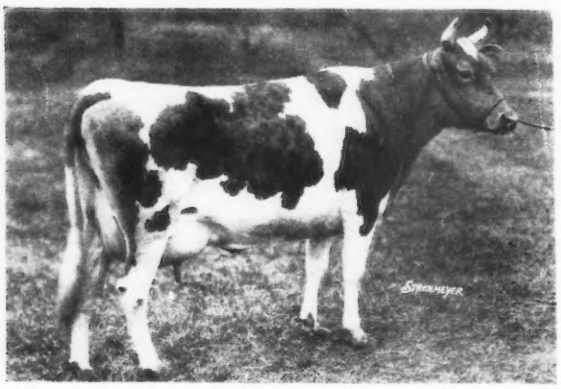

IMP. STARLIGHT OF THE FONTAINES 104102

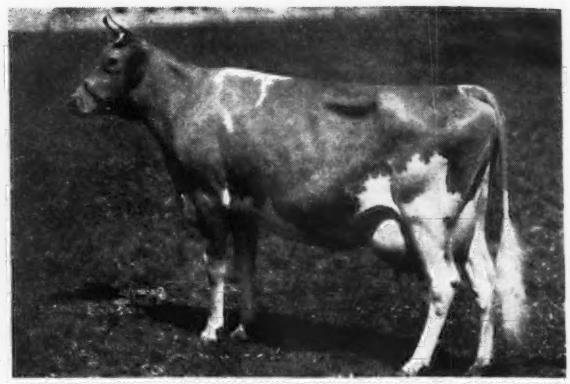

(Photo reversed)

ROCKINGHAM ROYAL ROSE 439111

13873.8—652.9—DD. Dam of 1 A. R. daughter

Sire: ROCKINGHAM ROYAL HOLLISTON 112267, A. R.
18 A. R. daughters, 3 A. R. sons. Out of BRILLIANT LASSIE 86452, whose 12 A. R. records average 647.6 lbs. fat.

Dam: ROCKINGHAM ROSEBUD 348554
10214.3—497.2—GG dam of 4 A. R. daughters. By HOLLISTON'S SLOGAN OF ROCKINGHAM 114355, A. R.
21 A. R. daughters, 6 A. R. sons.

DAM OF:

ROCKINGHAM PEER 262614
1st prize bull (1 yr. under 2) Topsfield, 1938. A daughter on test.

GRANDSON OF

(Photo reversed)

ROCKINGHAM TWILIGHT 316681

12825.4—664.5—G; 16726.5—845.1—D

Dam of 3 A. R. sons, 1 A. R. daughter, Rockingham Starling, 15799.9—796.5—DD. N. H. State Leader in Class.

Sire: LANGWATER HOLLISTON 28055, A. R.
56 A. R. daughters, 31 A. R. sons. Out of LANGWATER FRANCAISE 35751, 13157.5—607.7—A. Sold for $2700.

Dam: IMP. STARLIGHT OF THE FONTAINES 104102
11450.0—583.2—F. Made over 80 lbs. fat in one month. Dam of 5 A. R. daughters, 3 A. R. sons that sold for $2500 each as yearlings.

Sire: SQUIRE OF MYRTLE PLACE 3995 P. S., A. R.
4th prize R. G. A. S. Whit. 1908.

Dam: IMP. STAR OF LANGWATER 109546
12017.1—672.9—A. Dam of 1 A. R. son, 2 A. R. daughters including LANGWATER STARLIGHT 161228, 655.8 lbs. fat, Class D. By BRILLIANT OF THE GREE II. 2944 P. S., A. R. 1st prize and Reserve Champion bull in 1912. Winner of King's Cup in 1916.

ROCKINGHAM *and* GREYCOURT FARMS

SALEM, NEW HAMPSHIRE
DELBERT FOX, Manager

Federal Accredited Herd No. 98457
New Hampshire Bang's Accredited No. 14

Address correspondence to D. G. TENNEY, *Owner*

METHUEN, MASSACHUSETTS
Farms Conveniently Located 5 Miles Apart

Federal Accredited Herd No. 84561
Mass. Bang's Accredited No. 34

535 Fifth Avenue, Room 1002, New York City

"THE SIRE of SIRES"
LANGWATER HOLLISTON, A. R.

By John R. Mohler
Chief, Bureau of Animal Industry

Vaccination Valuable Aid

STRAIN 19 Brucella abortus vaccine developed by the Department of Agriculture's Bureau of Animal Industry to combat brucellosis, or Bang's Disease, of cattle, is proving useful as an adjunct to the test-and-slaughter plan of eradicating the disease.

The vaccine is given to animals when between four and eight months old. The experimental field studies conducted by the Bureau and cooperating States showed that 96.7 per cent of calvings by 13,888 animals previously vaccinated were normal. Blood tests also have indicated a high degree of resistance of vaccinated animals to infection with the disease, when they were exposed by contact with infected cattle.

The practice of vaccination—officially sanctioned by Federal and State veterinary officials at the last meeting of the United States Live Stock Sanitary Association a year ago—has been increasing each month. In October approximately 11,000 calves in thirty-four States received this protective treatment under the cooperative plan. Special precautions are being taken in the production of the vaccine to insure its purity and proper strength. Even the quality of the glass containers is regulated to protect the vaccine against possible injurious chemical action by the glass.

Two objections advanced by persons opposed to the use of vaccine in preventing brucellosis of cattle, or Bang's Disease, are that (1) strain 19, used for this purpose, might regain its full virulence in the vaccinated animal's body, and (2) the vaccinated animals might be a source of exposure to associated cattle free of the disease.

Several years ago an experiment was begun to determine whether the virulence of strain 19 Brucella abortus could be enhanced by serial passage through pregnant cattle. A normal, pregnant cow was injected intravenously with approximately ninety billion of strain 19 organisms, which resulted in abortion. A culture of Brucella recovered from the uterine discharge was used to expose similarly a second pregnant cow, which likewise aborted. This procedure was followed successively through a total of seven cattle.

After the recovery of the organism from each aborting animal, comparative tests were made in guinea pigs to determine possible alterations in virulence, and at the same time like quantities of the original culture of strain 19 were injected into other guinea pigs used as controls. A total of nine normal pregnant cattle were employed throughout the course of the experiment as contact exposure controls. Thus the induced abortions in the seven principals occurred in close contact with the nine susceptible pregnant controls. No sanitary precautions were exercised in the disposal of aborted fetuses and afterbirths, these materials providing contact exposure for the control animals.

The guinea-pig-control tests on the virulence of the Brucella organisms recovered from the aborting cattle showed no appreciable difference from those of the original strain 19 in the ability of these organisms to produce lesions or agglutination titers. None of the control cattle aborted, and in no instance was Brucella abortus recovered from the colostrum, afterbirth, or uterine discharge of these animals. However, about half of these controls developed transient titers of 1-25 to 1-50 at one time or another. Principals and controls were maintained under close confinement during the entire period of the experiment, and all but four have passed through their second pregnancy with no evidence of established virulent infections.

About two years ago, an experiment was begun to determine the suceptibility of sheep to bovine brucellosis under controlled conditions. Six artificially infected first-calf heifers were permitted to abort in close contact with seventeen normal pregnant ewes. In no instance was it possible to demonstrate the presence of Brucella infection in the sheep during the

In Controlling Bang's Disease

period of gestation or at the time of or after parturition. All the sheep lambed normally, and no significant agglutination titers were observed. This experiment was continued to determine the susceptibility of sheep to artificial exposure. Ten of the original group of ewes and seven additional ones were treated during pregnancy with suspensions of the same culture used for the heifers. Adequate controls were supplied by the remaining seven ewes and ten additional ones. Artificial exposure of the seventeen principals was accomplished by three methods, namely, subcutaneous and intravenous injection and instillation in the eye. Although it was possible to induce abortion by all three methods in a small percentage of the exposed sheep, the inconsistency with which this occurred indicated a certain degree of inherent resistance to Brucella abortus. The controls have uniformly resisted contact exposure to the aborting ewes, as indicated by negative results obtained from bacteriological examinations of colostrum and uterine material at the time of lambing, although a few of the controls developed transient agglutination titers.

Tests by the use of guinea pigs indicated no change in the virulence of the cultures as originally used and after being recovered from the aborting principals. All the sheep in which abortions occurred are being bred again and will be followed through an additional pregnancy to determine the persistence of the infection.

In an experiment on the susceptibility of sheep and cattle to Brucella, melitensis infection, sixteen normal sheep and thirteen first-calf heifers, seven of the latter having been added to the experiment during the second year, were maintained in close confinement with twenty-six naturally infected goats. After two years' exposure under these conditions no abortions occurred in any of the sheep or cattle. However, Br. melitensis was recovered from the uterine material of two of the thirteen cows at the time of parturition. The normal resistance of sheep to this type of exposure was indicated by a complete absence of blood agglutination titers and uniformly negative culture results at the time of lambing. The elimination of Br. melitensis infection by the goats was repeatedly established by positive blood culture as well as by the finding of the infection in colostrum and uterine material of the goats at the time of parturition. This finds further confirmation in positive recoveries made from the offspring of the infected goats. The investigations are being continued for an additional gestation period.

During the year comprehensive studies were begun on swine brucellosis. In vaccination experiments, groups of swine of various ages were inoculated with strain 19 Brucella abortus or a low-virulence strain of Brucella suis. Results thus far do not warrant conclusions.

Following the favorable action taken by the Bureau in approving calfhood vaccination with strain 19 under proper supervision, a marked increase in the production of this vaccine by commercial laboratories has resulted. During the year samples from 1,651 batches of vaccine were tested at this station, of which 1,523 (about ninety-two per cent) were classed as satisfactory and 128 (eight per cent) were condemned. Cultures of strain 19 vaccine are furnished periodically to all commercial producers in order that only pure, smooth-type cultures of strain 19 will be used in preparing this product. These practices have resulted in the continued improvement of the commercial vaccine and the assurance that only a pure, potent product will be distributed by the producers.

During the year 302,410 cubic centimeters of strain 19 vaccine were prepared and supplied to Federal authorities or cooperators in various States for use in field trials or in "problem herds" in the brucellosis-control program. In addition, 273,900 cubic centimeters of plate antigen and 45,000,000 cubic centimeters of tube antigen were prepared and distributed to State diagnostic laboratories for use in the same program. Uniformity in the interpretation of the test for brucellosis, through the use of this standard antigen, has been shown in repeated check testing.

Agglutination blood tests for Bang's Disease were applied to 7,737,341 cattle in 697,615 herds. A considerable number of these were retests. Of the total number of cattle tested, 182,075, or 2.4 per cent, were declared to be reactors to the test. All the antigen that was used in the official testing of cattle for Bang's Disease, by both the tube and plate methods, was furnished by the Animal Disease Station of the Bureau at Beltsville, Maryland.

The Federal payment for cattle condemned as reactors to the test for Bang's Disease was based on one-third of the difference between the appraised value and the salvage and could not exceed twenty-five dollars for grade animals and fifty dollars for registered pure bred animals. Such payment was further limited to an amount not exceeding that paid by the cooperating State, territory, county and municipality. For reactors slaughtered during the year, the owner received a State and a Federal payment of indemnity in all States except California, Colorado, Indiana, Massachusetts, Nevada, Oklahoma, South Dakota, and Texas,where no provisions were made for a State payment. The owner received the salvage in all cases, but in no instance did he receive from all sources more than the appriased value.

Approximately $2,450,000 was used for making Federal payments to owners for condemned cattle during the fiscal year, and the Federal operating expenses amounted to about $2,450,000. The States expended about $2,650,000 for indemnity in the Bang's Disease project during the year, the total expenditure for State indemnity being about $7,850,000 since the cooperative work was undertaken in 1934. For operating expenses the States expended $505,000, and the total State operating expenses since 1934 have been approximately $2,970,000.

The average appraisal for cattle reacting to the test for Bang's Disease was $93.28; the average salvage, $37.68; the average Federal indemnity payment, $15.19; and the average State indemnity payment, $17.19. Of the reactors, ten per cent were registered pure bred cattle.

Testing of cattle for Bang's Disease was conducted on an area basis in twenty-four States under State rules and regulations. Slightly more than

(Please turn to page 108)

"Industrial Milk Services Pay Big Dividends"

By Milton Hult
President National Dairy Council

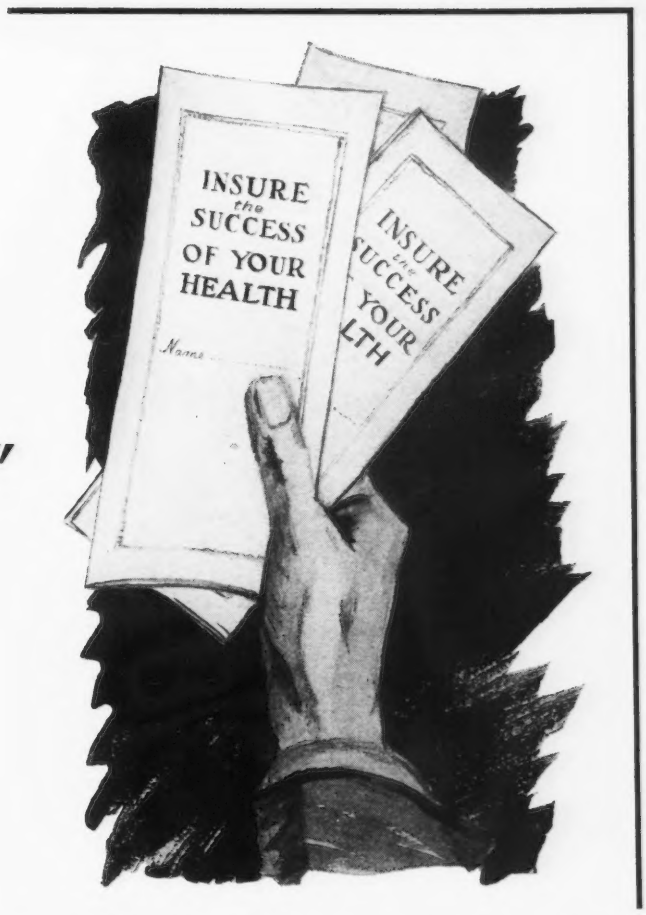

"INDUSTRIAL Milk Services pay big dividends," states Milton Hult, President of the National Dairy Council. "This practice which has long been advocated by the Dairy Council, has received added impetus recently by the realization that those who forge the weapons for defense are just as important to our safety as those for whom the weapons are intended. This impetus should result in a rapid expansion in milk services in all industrial plants throughout the country.

"An excellent example is that reported by the Philadelphia Inter-State Dairy Council in the Thermoid plant in Trenton, New Jersey. At first glance the Thermoid plant looks like any other factory—a little busier for its national defense work perhaps but that is true of most of the nation's industries at the present time."

Walking through the plant, one sees the usual busy signs of the workers at their machines. Then suddenly, above the hum of whirring motors, one hears the cry, "Milk!" Around the corner comes a small hand truck pushed by a man in a white coat.

Something unusual in the industrial line, you may think. And it is. For years, industry has been using safety devices to protect employees from physical injury. But it is only recently that it has been using safety devices to protect employees from poor health.

Frederic E. Schluter, President of the Thermoid Company, is one of the pioneers in this line. In April, 1941, he inaugurated a plan to serve a half-pint of milk daily—FREE OF CHARGE—to each of the 1,500 employees in the Trenton plant.

Everyone was a little skeptical. It was the first time such an experiment had been tried there and a great deal of doubt existed as to how it would work out. But, after six months, the plant plans to continue the project indefinitely.

"At a time like this when everybody is under strain and pressing hard for more production to meet our defense requirements, we find this distribution of milk an important contribution," says Mr. Schluter. "It has not only benefited the health of the workers but has also increased their good will."

The plan operates simply enough. The plant runs on a three shift asis—from seven a. m. to three p. m., from three to eleven p. m., and from eleven p. m. to seven a. m. with a half hour in each shift for lunch. When an employee works from seven a. m. to three p. m. with his lunch period from eleven to eleven-thirty a. m., there is usually a let down or fatigue point around ten o'clock.

Working with this theory, the milk distribution was planned to hit this low point and a corresponding point during the other two shifts. The milk is served from nine to ten a. m., from eight to nine p. m., and from four to five a. m. It is loaded onto small hand trucks and wheeled through the plant by three of the men who can leave their work for approximately an hour. Employees have their choice of either chocolate milk or plain milk.

A five minute recess is allowed in each department when the hand truck appears but not all workers use the full time. Those whose machines can't run unattended for a few minutes drink as they work.

Workers are enthusiastic. "To tell you the truth," said one girl working on defense materials, "I never drank milk until they started giving it to us. I didn't even know what it tasted like. When they first gave it to us, we thought it was kind of funny," she went on. "We always thought milk was for babies. But, you know, it

(*Please turn to page 108*)

Agriculture on the March

By Ben Hibbs
Editor
Country Gentleman

NOT long ago a reader wandered into our offices with a fat book under his arm and a twinkle in his eye. He remarked that he thought we modern editors might be interested in seeing what omniscient creatures agricultural writers used to be; and with that he dropped the book on my desk and tip-toed out.

The volume was a well-preserved copy of The Farmer's Everyday Book, published in 1852 at Auburn, New York, and written by the Reverend John Blake, D. D. Our reader definitely was right. There was virtually nothing which the Reverend did not tackle in his remarkable treatise.

One of his chapters—which immediately attracted my attention—was titled "How a Farmer Can Become Rich," but upon reading it I found that Doctor Blake disappointingly advised his readers to work hard, use plenty of manure and stay away from town. Then there was another chapter which he daringly called "Advice to the Daughters of Farmers," but like a headline in a tabloid newspaper the title was somewhat more lurid than the material underneath. The farm girls of 1852 were urged merely to keep their hair tidy, help their mothers and practice penmanship. Apparently, that menace of the countryside, the traveling man, hadn't yet appeared on the scene.

It was the ability of Doctor Blake, however, that won my complete admiration. He hopped nimbly from "The Culture of Buckwheat" to a thundering chapter called "The Drunkard's Funeral," which he polished off at the close with a tear-stained little poem of 234 lines. With one hand he told folks learnedly what to do when the cows get choked on turnips; and with the other he advised mothers —quite logically, it seemed to me— against the practice of feeding young infants on rich pastry and smoked bacon.

In these matters of health and hygiene, the good Reverend was at his best. His discussion of bathing really got down to brass tacks. Taking a bath, he said, actually was less detrimental to the health than most folks seemed to believe; but he did warn the bather to immerse his head in the water first, before wetting the rest of the carcass—thus avoiding the danger of "a fit of apoplexy."

An excellent bathtub, he explained, could be made by sawing a large cask in two. One end should be used for scalding hogs, and the other should be placed in the woodshed and kept filled with water for family bathing. Eventually, however, after a number of baths had been taken, Doctor Blake carefully explained, the water in the tub would have a tendency to become cloudy, and when this critical situation arose the tub should be

emptied on the shrubs or garden and replenished with fresh water. He also suggested, but didn't insist upon, the use of a towel to dry the body.

I should add that the Reverend was a noticing sort of fellow. In his discussion of the art of blushing, for example, he said rapturously and rather clinically: "How mysterious that a single word or look or thought should send that inimitable carnation over the cheek, like the soft tints of a summer sunset. Strange, too, that it is over the face only; neither the hand nor the foot turns red with modesty or shame." Those of us who were born too late ever to see a blush are forever indebted to Reverend Blake for a first-class job of reporting. Blushes must have been wonderful.

If Doctor Blake were living today, he could edit any farm publication in the country single-handed, with plenty of time and material left over for unlimited radio appearances. I envy the man. If I could come to you this evening with all the good Reverend's unbounded authority and complacent conviction, I could solve all our farm problems in ten minutes.

Unhappily, these are confused times, and I am not Doctor Blake. But I do have an unsual opportunity to see American agriculture and to know rural America. Some of it I see first-hand in my travels; some of it I see through the eyes of our writers who month after month bring to my desk their stories of what goes on in the far corners of our country. Sometimes the things I see and the stories which are brought to me are discouraging; sometimes they are encouraging. Yet I do believe, most earnestly, that the sum total—particularly if we take the long look ahead and season the look with a little vision—is a sum total of hope and promise for rural America. I do believe that agriculture is on the march—and that, on the whole, the march is in the right direction.

Suppose we take a quick look at just a few bits of news which have come to my desk in recent weeks:

A year ago American farmers were faced with a threatened shortage of some very necessary seeds. We had been importing annually around 5,000,000 pounds of indispensable vegetable seeds—especially cabbage, spinach and cauliflower. We had also been bringing in each year about 37,000,000 pounds of grass and legume seeds and many of our seeds and bulbs for flowers. Virtually all of these came from nations now engulfed by the war, and the stream of imports has been almost completely shut off. It had been assumed that for one reason or another we couldn't produce such seeds commercially in this country.

Yet one of our writers is just back from a coast-to-coast investigation of the situation, and he tells me there will be no really serious shortage of seeds next spring. There will be minor shortages of some things, but the big, vital crops will be planted as usual—and their acreages even will be increased to meet the demands of defense and aid-to-Britain. Moreover, we are now supplying seeds of many kinds, formerly imported, to many other countries whose supplies also have been dried up at the source by the war.

What happened was that the seed firms, with the help of the agricultural scientists and the farmers, simply hitched up their pants and went at this Gargantuan job intelligently and energetically. To me this is a tremendously encouraging story. It shows the flexibility and the efficiency of American agriculture. It shows also that we are building up a great reservoir of scientific knowledge which can be tapped with spectacular results in times of emergency.

Another heartening bit of news is that apparently we are soon to have a powerful new weapon in the battle against one of the greatest scourges of farming—weeds. Weeds are an enemy which every year take about three billion dollars right out of the American farmers' pockets. In some areas particularly vicious types of weeds literally have driven farmers out of business, and almost everywhere growers have to wage a never-ending and only partially successful battle against them.

Within the past few years, however, industrial and government chemists and agronomists have been brewing a lot of chemical concoctions for weed eradication. A group of scientists with no commercial connection is now testing out many weed-control solutions on a large scale, and some amazing results have been obtained. It is entirely possible that a generation hence we will be controlling weeds so effectively by cheap chemical means that the present torrent of weed waste will have dwindled to a mere trickle.

Less than a month ago while I was in Wisconsin I saw a new progress report on the campaign to banish sterility among dairy cows. The beginnings of this important news were announced some little time ago, but recent work in the use of the vitamins to end this curse of the dairy business shows even more encouraging results than was at first hoped. Meantime a group of scientists on the eastern seaboard believes that a far more effective control for mastitis than we have ever had before has been found. It is quite possible that this greatest scourge of the dairy industry, economically speaking, may be driven into the realm of a minor annoyance.

Still another piece of news is that the Japanese beetle which has destroyed hundreds of millions of dollars worth of crops in New Jersey, Delaware and Pennsylvania and is now extending its ravages to New York state and to the Midwest, may be licked one of these days. Research men have found a virulent disease which destroys the beetle, and if they can evolve an economical method of spreading the disease Mr. Beetle is going to find the going plenty tough. I predict the way will be found.

Out in my home country, the high plains of the Southwest, there used to be an area which the newspapers called the dust bowl. Remember? Remember the clouds of dust which penetrated even to our eastern skies—as recently as five years ago? A high Government official wanted to move everybody out and abandon a region twice as large as all New England. A great national urban magazine published an article which in effect wrote that region off as a lost country.

Today the one-time dust bowl is as green as Pennsylvania and New York. Rains, of course, turned the trick, but that is by no means all the story. New moisture-conserving me-

(Please turn to page 108)

Wisconsin

A SERIES of meetings for Guernsey folk was arranged in Wisconsin for the first week in December. The first one was held in Platteville where they met with the Kiwanis Club for luncheon as part of their program and C. B. Finley, field representative of The American Guernsey Cattle Club, talked to 175 Kiwanians and Guernsey breeders.

In the afternoon President Clayton Dietzman being absent, vice-president Leo Zenz presided. Secretary Charles A. Wilkins reported a gain in sales over last year with pure breds selling higher and a healthy trend showing quality conscious buyers.

The membership again voted to send the Guernsey Breeders' Journal to the 259 members which will probably be the high for 1942.

George D. Britts conducted a Quiz program which soon turned the meeting into a general discussion. Colored slides of summer shows taken by Professor George C. Humphrey, and colored films taken by Mr. Finley gave folks a good idea of each show and brought up the discussion of having a summer show in Platteville.

On December 3 a meeting was held in Reedsburg, the Sauk County breeders acting as hosts to the Juneau County breeders and their families. After a very good luncheon served by the ladies, an automatic machine was exhibited, showing kodaslides of last summer's show at Elroy as well as Sauk County scenes taken by county agent Dave Williams. Merl Witz showed some of his colored film taken at Tianna Farms and other interesting scenes.

President Herbert Hockmuth asked for a sentiment vote from those present and they voted unanimously to invite all Guernsey breeders in District Number Four to come to Sauk County for a summer show.

The next meeting was in Menomonie, Dunn County, with Eau Claire County Guernsey breeders invited as guests.

After a fine luncheon Ben Rusy urged breeders to get their affairs in order and pay their debts while times were good and that we must all do our part and help to keep things on an even balance after the war has ended.

Paul Camerer presided at the meeting in his usual sincere and business-like way, and it was voted to hold a Guernsey show in Dunn County and invite in the breeders from that district to cooperate.

Pierce County Guernsey breeders celebrated their twenty-fifth anniversary at Rock Elm on December 4 with over 100 present. President George Wild presided and secretary S. W. Gunderson gave a history of the organization meeting twenty-five years ago. They used the constitution and by-laws of the Waukesha County association as a guide for their new organization. The first board of directors consisted of Melvin Hammer, Paul Bjerkeng, George Wild, Lewis Christianson, Melvin Mossing, Oscar Anderson, Henry Hanson, Gust Kroseman and Russell Rudesill.

The first president was George Wild who has held that office to date except for one term of three years; vice-president, Gust Kroseman; secretary, Melvin Hammer; and treasurer, Russell Rudesill. The history contained data on summer picnics and meetings, where they were held, memberships, and programs. A talk was given by County Agent H. G. Seyforth, who extended his congratulations to the group by presenting a large birthday cake with twenty-five candles.

Mr. Finley who has attended a majority of their annual meetings and selected many good Guernseys from Pierce County for the state sale congratulated them on their good work. George Britts was introduced as a part of a quartet that entertained at a summer picnic in 1926 at the Ham-

mer and Gunderson Farm at Spring Valley, and just to show that his memory was good started off with a song that the quartet used that day that brought in the names of the officers of the club.

A local male quartet and a young girls' chorus also entertained at this meeting. Lunch was served while old friends visited of days gone by. It was a real inspirational anniversary celebration.

Many Rusk County breeders missed their meeting on December 5 because of the weather. Mr. Cummings, agricultural teacher from Bruce, and Mr. Barber of Ladysmith brought their boys to the meeting. All enjoyed the Wisconsin Guernsey show pictures as well as the film, Guernsey at War. A talk by Mr. Finley was enjoyed by everyone and the Quiz Program that followed created a profitable discussion. Because of the young men at the meeting it was probably one of the most worth while in the group.

The meeting in Barron County was held on December 6. County agent I. O. Hembre and George Britts went to Rice Lake to the local radio station to give Guernsey breeders a final call to the meeting. Mr. Hembre has a fifteen-minute program over this station twice a week which helps him keep farmers posted on up-to-date events.

The noon luncheon served by the auxiliary was a real banquet and over 200 were served. Music was furnished by a girls' orchestra.

President Otto Kahl called the meeting to order and secretary Clyde C. McKee gave a report on last year's activities and sales with prices on the up grade. Six delegates were selected to go to the annual state meeting in Madison.

C. B. Finley gave the breeders a talk on Guernsey conditions as they exist today. The film, Guernsey at War, had never been shown to the Barron group and was much appreciated, as was the film of the summer shows and some slides taken by Mr. Hembre. One of the best talks of the day was given by County Agent Hembre. It was a fine meeting and Barron County still holds the state record for attendance at county meetings.

It was a fine series of meetings and a "thank you" is due to all local officers and county agents for their help and cooperation.

With better prices, now is the time to get rid of the low producers and be ready for the times we must face as a nation. The increased production asked for by the Government will nearly all come from an increase in herds that are low in production, that may be able to show a profit at present prices, but when butter fat again goes to thirty cents or lower they will definitely not be keeping you, you will be keeping them, and at a loss.

Breeders are getting more profits now and deserve them, but will not be able to keep them unless they enter into a testing program and follow on year after year. There is no better way to spend a small part of your extra cash right now than to get into a testing association and stay there.

GEORGE D. BRITTS

Ohio

A SERIES of meetings was held in Ohio beginning with the week of December 8. Earl N. Shultz, field representative of The American Guernsey Cattle Club, attended all the meetings while Floyd Barlow and H. E. Denlinger divided honors for the Ohio Guernsey breeders association. Mr. Shultz spoke on the Performance Register, telling how it is being built and what to expect when ready to use. Both Mr. Barlow and Mr. Denlinger discussed the general Guernsey situation in the state, bringing out the fact that there were 25,662 registered Guernsey cattle in the state on January 1, 1941. Comparing this with 4,960 in 1920, it shows an increase of 400 per cent in twenty years.

CHAGRIN VALLEY ASSOCIATION

The twenty-sixth annual meeting of the Chagrin Valley Guernsey Breeders Association was held at Old Homestead Inn at Burton on December 8 and was attended by twenty-eight. Speakers were Mr. Shultz, County Agent Charles Haas, Geauga County, and Mr. Barlow.

Officers for 1942 were elected as follows: Lloyd Ober, Novelty, president; Roy Moseley, Thompson, vice-president; Mrs. R. D. Gates, Chardon, secretary-treasurer; and Carl March, Jefferson, director.

It was voted to cooperate with the county agents of the territory on 4-H Club work and to recognize each work-

Four original directors of the Pierce County, Wisconsin, Association. Left to right: George Wild; Russell Rudesill; Paul Bjerkeng and Henry O. Hanson, at the twenty-fifth anniversary celebration. ➤

Present officers of the Pierce County Association, National Field-man, State Secretary and County Agent: Paul Bjerkeng; C. B. Finley; George Wild; S. W. Gunderson; Harold Churchill; George Britts and H. G. Seyforth, at the anniversary celebration. ▼

er who completes the year's work by presenting a Golden Guernsey pencil.

It was the concensus of opinion that a parish show be held in 1942 in cooperation with members of the Stark-Portage-Summit Association.

Stark-Portage-Summit Association

Because of unfavorable weather conditions the attendance at the annual meeting of the Stark-Portage-Summit Association was lighter than usual, but made a good representation for all three counties.

Samuel Chinn, Ravenna, was elected president; Paul Rhoades, Mogadore, vice-president; and Carroll Harville, Macedonia, secretary-treasurer. Directors elected for Stark County are N. E. Stambaugh and Earl T. Lindsay, for Portage, Leland C. Bingham and Mrs. E. E. Tschumy, and for Summit, Thomas Harville and E. G. Barber.

N. E. Stambaugh, Thomas Harville and Leland C. Bingham were named 4-H Club representatives for the respective counties.

The group will cooperate with the Chagrin Valley Association on a parish show.

Moving pictures of Ohio Calf Clubs and parish show animals were shown. County Agent Roger Thomas, Portage County, presented the Government's plan for increasing dairy products and Floyd S. Barlow discussed the general Guernsey situation of the state.

Ashland County Guernsey Association

The Ashland County Guernsey Breeders Association met at the Court House, Ashland. In addition to Mr. Shultz's talk, County Agent N. H. Shilliday discussed the importance of increased milk production in the present national defense program. A 4-H Dairy Calf Club movie, showing the activities of the Darke County 4-H Guernsey Calf Club was shown.

Gail Heifner, Sullivan, was elected president; William T. Dever, Ashland, vice-president; Eldon Segrist, West Salem, secretary-treasurer. Dale Dohner was appointed to work with the county agent and vocational-agricultural teachers in sponsoring the 1942 Ashland Parish Show.

South Central Ohio

A group of enthusiastic Guernsey breeders from Pickaway, Fairfield and Franklin Counties met at the Lancaster Hotel, Lancaster, on December 11 for the South Central Ohio Guernsey Breeders Association meeting. H. E. Denlinger discussed the development of the Guernsey breed in Ohio since 1920.

County Agents H. F. Thayer and L. A. Best discussed 4-H Dairy Calf Club plans with the group. It is planned to assist at least ten qualified juniors in securing calves for club work, according to Jay Tischer, 4-H Club committeeman.

Medina County

A special meeting for 4-H Club members was held at the Y. M. C. A. rooms, Medina, on December 11. County agent V. D. Burris presented a revised 4-H Club plan for dairy calf club in the county.

Tuscarawas County

A small but interested group of twenty Guernsey breeders around Dover met at luncheon on December 12 to hear Earl Shultz present the Performance Register.

A. J. Cronin, county agent, told the group that the ten per cent increase in milk production asked by the national defense program in Tuscarawas County could be secured without the buying of additional cows. The increase could readily be obtained by better feeding and management.

H. E. Denlinger described the Guernsey breed organization programs from The American Guernsey Cattle Club down through state organizations to local county associations.

The group adjourned to visit the Cappeldale Guernsey Farm, owned by H. C. Cappel, Dover, Ohio.

H. E. Denlinger

Iowa

The 1941 meeting of the Iowa Guernsey Breeders Association was held at Iowa State College, Ames, on December 9.

The meeting was opened by President Arnold Pancratz. The reports of the secretary and treasurer were given by secretary Philip Mahr. The Iowa Guernsey Breeder bulletin, summer field day and district shows were discussed and it was decided to hold the state field day in cooperation with one of the district shows.

Fred Risser, Courtney Lawyer, Joseph Golinvaux and H. F. Gensicke were reelected as directors. President Arnold Pancratz, vice-president Harry Reese, and secretary-treasurer Philip Mahr were reelected to their offices for the coming year.

Dr. C. Y. Cannon of the Dairy Husbandry Department at Iowa State College gave the principal talk of the day. He emphasized the need to increase dairy business during the coming years. Dr. Cannon also stated that most cows are bred better than the management given them and that about forty per cent of the records made are due to breeding and about sixty per cent of the records made are due to care given the herd.

Professor Elmer Hansen led an open discussion during which various problems confronting the Guernsey breeder were brought up. The need for better cows and better sires to increase production was discussed.

Fifty-six Guernsey breeders were presented with 189 Lifetime Production Certificates.

C. B. Finley, field representative of The American Guernsey Cattle Club, presented the Performance Register and explained the advantages of having this great volume.

C. B. Finley

New Jersey

The annual meeting of the New Jersey Guernsey Breeders Association is always a day well spent. This year, although the weather was unfavorable, a goodly number turned out for the business meeting and banquet. The business session occupied the entire afternoon. President D. W. K. Peacock presided and called on the committee for reports. The calf club committee, with Gordon Hall as chairman, had a particularly interesting report. The feature of their work was the selection of the outstanding Guernsey member in the state. This club member, Anna C. Perrine of Dutch Neck, received as a prize from the

(*Please turn to page 114*)

Sales...

Shirley Farms Dispersal

THE Shirley Farms Sale, Glen Loch, Pennsylvania, was most successful with a large crowd in attendance. The sale of the equipment, machinery, etc., started under the hammer with E. M. Granger, Jr., officiating and was concluded in about two hours. Following a short intermission, the sale of the cattle began. The grades were sold first. Shirley Farms had developed an exceptionally fine herd of grade Guernseys, most of which were home raised and backed by two and three generations of known pure bred sires. It is interesting to note that by official time, fifty-three grades passed through the ring in fifty-five minutes, ten of them bringing from $200 to $250. Only about two and one-half hours were consumed in selling ninety-two head of cattle, which is an indication of the quality offered as well as the demand for them.

Thirty-six registered Guernseys sold for $8,175, an average of $227.08. King Moonbeam of Shirley 289409 was the top animal in the sale, being purchased by C. E. Hodges, Jr., Kensington, New Jersey, for $510.

The sale was managed by the Pate Sales Company, Kennett Square, Pennsylvania, with H. M. Pate reading the pedigrees.

Following is the sales list:

G. L. Arnold, Red Lion, Pennsylvania
- Fellowship's Meadow Lea 201879 (Bull) $135
- Moonbeam's Ray of Shirley 675548 145

Mrs. M. H. Burton, Sugartown, Pennsylvania
- Buttercup of Shirley 634220 145

Douglas Crawford, Eatontown, New Jersey
- Fairacres Belle 564988 280
- Shirley's Meadow Beauty 105

Thomas Davis, Falls, Pennsylvania
- Pearl's Gem of Shirley 602043 120

Eugene K. Denton, Flanders, New Jersey
- Shirley's Moonbeam 288846 200

J. A. Gray, Frederica, Delaware
- Lady Nancy Lea of Shirley 636124 95
- Lass of Shirley 684786 85

J. T. Hastings, Kirkwood, Pennsylvania
- Shirley's Sunny Girl 529747 255
- Masterful's Marguerie of Shirley 475304 305

C. E. Hodges, Jr., Kensington, New Jersey
- King Moonbeam of Shirley 289409 (Bull) 510
- Lady Lela of Shirley 548796 170

Marie Krier, Sellersville, Pennsylvania
- Opal of Shirley 684787 75
- Shirley's Masterful Beauty 657859 100

Latschar Brothers, Spring City, Pennsylvania
- Shirley's Meadow Lass 686819 110

Howard Miller, Chester, Pennsylvania
- Peter Pan's Ester of Shirley 529749 315

Aaron K. Riehl, Lancaster, Pennsylvania
- Walnut Glen Sally 660351 160

Owen J. Roberts, Kimberton, Pennsylvania
- Rockingham Venture 290177 (Bull) 400

Henry Ross, Sunbury, Pennsylvania
- Meadow Lea's Jewel 625169 280

Laurence Russell, Newtown, Pennsylvania
- Sunshine of Shirley 602045 140

Raymond Schlosser, Chester Springs, Pennsylvania
- Radiant Girl of Shirley 675547 110

Albert Stein, Cary, Illinois
- Shirley's Sunshine 536576 375
- Shirley's New Moon 571948 360
- Royal Rose Fair Beauty 529748 305

Helen N. Stein, Cary, Illinois
- Queen Moonbeam of Shirley 686818 145

W. R. Swint, Landenberg, Pennsylvania
- Moonbeam's Jewell of Shirley 571949 270
- Meadow Lea's Ester 529746 310

D. E. Weicksel, Christiana, Pennsylvania
- Masterful Lass of Shirley 342578 150
- Golden Girl of Shirley 530047 320
- Mantua's Empress Margaret 343813 210
- Delhaven Martha 587544 240

Mrs. W. C. Wilson, King of Prussia, Pennsylvania
- Moonbeam's Gem of Shirley 494840 380
- Moonlight of Shirley 657860 140

Arthur M. Youngs, Titusville, New Jersey
- Alexander's Wild Rose 621018 330
- Delhaven Daisy 2d 556802 400

Coatesville Sale

ON December 5 a most satisfactory sale was held at Coatesville, Pennsylvania, with an average of $351.00 for thirty-five animals, a total of $12,285. There was a capacity crowd in attendance. This is an indoor sale and has become an annual institution with the idea of offering forty animals in each sale; however, there were a number of withdrawals for various reasons.

It has been the feeling that Mastitis occasions greater economic losses than any other disease; therefore, all cows in milk in the Coatesville Sale were tested for Mastitis by the blood plate method. It is hoped that in future sales all of the cows in milk will be tested for Mastitis prior to the sale.

The top cow in the sale was Grassland Franquel 412967, selling for $875. She went to Witchwood Farm with Phil J. Baur and Elgin Warren the successful bidders, in competition with Samuel Reinfeld. "Franquel" was a line-bred Sequel cow, just fresh, with a beautiful udder and such a cow as any one aspires to have in a breeding program.

The second high animal was Crusader's Valiant 307822 that was bred by George Klauder and consigned from the Glenburnie Farm and purchased by R. Udell Thornton, New Bedford, Massachusetts, for $700. The contending bidders were Charles Baldwin and Justice Owen J. Roberts. Crusader's Valiant 307822 is by Valleywood Valiant Crusader 263142 that, in turn, is a full brother to Valleywood Honesty 545684, that produced 17708.5 pounds of milk and 901.5 pounds of butter fat in class B, and his dam, Valleywood Charm 373020, that produced 13379.9 pounds of milk and 674.9 pounds of butter fat in class B, is a daughter of Langwater Gascon 160702.

The high buyer was Albert Stein, Cary, Illinois, who purchased eleven animals for $3,705. The second high buyer was R. Vassillo, Basking Ridge, New Jersey, who purchased five head for $1,835.

The sale was managed by the Pate Sales Company, Kennett Square, Pennsylvania, with E. M. Granger, Jr., as the auctioneer and H. M. Pate reading the pedigrees.

Another sale is proposed on the same basis at Coatesville in late March, again featuring fresh cows.

Following is the sales list:

Phil J. Baur, Springhouse, Pennsylvania
Grassland Franquel 412967 ..... $875
C. V. Hollis, Cedars, Pennsylvania
Plato's Nellie of Frewvale 525932 .. 235
Walter Leedom, Newtown, Pennsylvania
Clear View Farm Lady Buttercup 573615 260
David Mast, Parkesburg, Pennsylvania
Plato's Crusader of Frewvale 308242 (Bull) 175
Samuel Reinfeld, Scobeyville, New Jersey
Glenburnie Daisy May 690531 400
Bryncoed's Ginny Girl 542180 325
Cavalier's Rosalie 439265 350
Waldorf Miss Marie 597423 350
George A. Rutt, New Holland, Pennsylvania
Plato's Maid of Frewvale 646006 ... 235
Raymond Schlosser, Chester Springs, Pennsylvania
Bryncoed's Mary's Verna 585425 ... 325
Stonebrook Joyce 613354 155
John Stead, Bethlehem, Pennsylvania
Plato's Valena of Frewvale 526556 . 325
Guernside's Polly 613698 285
Stonebrook Pansy 603993 200
Albert Stein, Cary, Illinois
Wonder's Foremost Lassie 534974 .. 325
Crum Creek's Golden Polyanthus 481915 425
Stonebrook Nancy 578292 225
Stonebrook Ruby 550734 235
Premier's Royal Polly 642691 275
Beechwood's Glenda 584025 415
Pharaoh's Dawn of Honey Brook 623167 385
Fairland Blanch's Pride 552148 260
Melody of Rose Lane 596247 350
Princeton's Janet of Rose Lane 609832 435
Regent's Elberta of Pine Grove 595145 375
Oscar Stonorov, Phoenixville, Pennsylvania
Brookmead's Courtesy 3d 533311 .. 300
R. Udell Thornton, New Bedford, Massachusetts
Crusader's Valiant 307822 (Bull) ... 700
R. Vassillo, Basking Ridge, New Jersey
Waverly's Foremost Princess 545996 375
Maple Lane Cavalice 462666 400
Lucy Jane of Fairview 544794 300
Glenna Merry of Lindendell 546257 360
Nancy Betty of Pine Grove Farms 490362 400
Albert Winter, Mahwah, New Jersey
Glenburnie Clover 597925 400
Quincy Mary 537451 450
Noma Topworth of Lindendell 568874 400

Fairmont Creamery Dispersal

A COMPLETE dispersal sale of the Guernsey herd belonging to the Fairmont Creamery Company, Moorhead, Minnesota, was held on December 10 when sixty-one head were auctioned for a total of $9,045, an average of $148.28.

The top of the sale was Cesor Noble's Meade 289121 that was purchased by Maurice E. Dahmus, Regent, North Dakota, for $425. George B. Walker, Stoneville, Mississippi, was the heavy purchaser securing eleven head for $2,620. Dr. and Mrs. Lewis Kent Eastman, Rockford, Illinois, purchased thirteen head for $2,135.

The sale was managed by Charles L. Hill and Son, Rosendale, Wisconsin, with Robert Seitz, Waukesha, Wisconsin, and C. W. Bruntner, Moorhead, Minnesota, as the auctioneers.

Following is the sales list:

E. F. Alford, Fargo, Minnesota
Fairmont's Lou of Moorhead ..... $ 70
Fairmont's Macbeth of Moorhead .. 65
Walter Bernstein, Durbin, North Dakota
Fairmont's Major of Moorhead (Bull) 55
Hubert F. Boedeker, Ada, Minnesota
Fairmont's Mars of Moorhead (Bull) 60
Jim Boles, Wheatland, North Dakota
Fairmont's Joan of Moorhead 665723 150
R. G. Boviard, Hillsboro, North Dakota
Fairmont's Mickey of Moorhead .. 65
Myron S. Calhoun, Cooperstown, North Dakota
Fairmont's Lerner of Moorhead (Bull) 110
Maurice E. Dahmus, Regent, North Dakota
Cesor Noble's Meade 289121 (Bull) 425
Fairmont's Lassie of Moorhead 125
Fairmont's Jewel of Moorhead 645316 265
Fairmont's Jocelyn of Moorhead 672703 140
Dr. and Mrs. Lewis Kent Eastman, Rockford, Illinois
Cif's Coiney 375374 185
Fairmont's Iris of Moorhead 583844 150
Fairmont's Kathryn of Moorhead 670750 100
Fairmont's Lois of Moorhead 95
Genevieve of Goose River 537539 . 240
Fairmont Linda of Moorhead 140
Fairmont's Heroine of Moorhead 553052 240
Fairmont's Hopeful of Moorhead 570066 270
Fairmont's Lucinda of Moorhead .. 80
Haugstul's Bess Roselind 552796 .. 205
Jethro's Gleora 523668 250
Fairmont's Laverne of Moorhead ... 90
Fairmont's Marcia of Moorhead ... 90
E. F. Handy, Oakes, North Dakota
Yeksa's Star's Leader 603219 165
Lavender of Silverton 481489 100
Fairmont's Kitty of Moorhead 672704 150
Fairmont's Mermaid of Moorhead . 90
Fairmont's Joyce of Moorhead 646506 195
Jethro's Gloriann 572595 75
Jethro's Snowball 585664 155
Clark Hanson, Breckenbridge, Minnesota
Fairmont's Maxwell of Moorhead (Bull) 55
A. P. Kukouski, Georgetown, Minnesota
Fairmont's Majesty of Moorhead (Bull) 60
Earnie Marquardt, Rothsay, Minnesota
Fairmont's Meyer of Moorhead (Bull) 30
William J. Miller, Valley City, North Dakota
Fairmont's Mitzi of Moorhead 50
Minnesota Artificial Breeding Association, St. Paul, Minnesota
Fairmont's Host of Moorhead 260735 (Bull) 200
Lorenz A. Oakstrom, Barrett, Minnesota
Fairmont's Marvel of Moorhead ... 60
Fairmont's Lucille of Moorhead 100
Mrs. Grace Rossow, Fairmont, North Dakota
Fairmont's Mason of Moorhead (Bull) 50
Fairmont's Mathia of Moorhead ... 70
J. G. Roth, Casselton, North Dakota
Fairmont's Monarch of Moorhead (Bull) 25
Christ Schmidt, Barnesville, Minnesota
Fairmont's Hale of Moorhead 280865 (Bull) 120
Fairmont's Crystal of Moorhead 389719 165
Clover-Crest Yeksa Donna 451750 155
Fred Swanson, Wheatland, North Dakota
Fairmont's Madison of Moorhead (Bull) 55
E. A. Swendson, Lake Beulah, Wisconsin
Maxim's La Noce Steadfast 279664 (Bull) 260
Betsy's Pegotty 626346 170
Fairmont's Lillian of Moorhead 80
H. Timmerman, Arthur, North Dakota
Fairmont's Melane of Moorhead ... 60
George B. Walker, Stoneville, Mississippi
Clover-Crest Etta Rose 602945 250
Fairmont's Hattie of Moorhead 572790 185
Sawyer's Pride of Oak Park 469964 260
Lady Bruce of Cherry Hedge 457217 250
Blossom of Cherry Hedge 523869 .. 280
Lilac of Goose River 519793 205
Jethro's Daisy May 595127 210

(*Please turn to page 109*)

A Change Among the Leaders

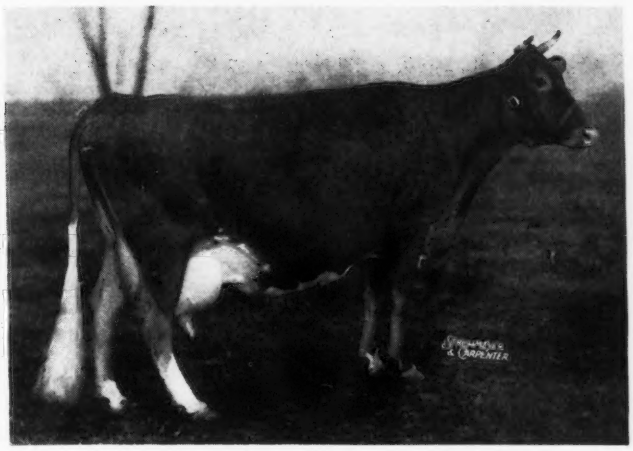

Caumsett Royal Pearl 498755—Eighth in Class BB

Caumsett Royal Pearl 498755, Reentry 47264

EIGHTH IN CLASS BB

CAUMSETT ROYAL PEARL 498755 now is in eighth place in class BB with a record of 19055.7 pounds of milk and 912.9 pounds of butter fat. This cow is owned by the Caumsett Corporation, Huntington, Long Island, New York.

Caumsett Royal Pearl 498755 is one of a "string" of Pearls. There is a production story for every one of her nearest fourteen ancestors. Her great grandsires have all made Guernsey history, Langwater College King 25837, Langwater Valor 79775, Ladysmith's Cherub 30760 and Langwater Royal 14253. The mention of these names is enough for those familiar with Guernseys. When the great grandams are listed we have noted brood matrons of the breed, Yeoman's Mixter Charm 73194, Katonah's Dew Drop 76698, Pearl's Dot 57445 and Gerar Pearl 23595. Not to be outdone are her immediate ancestors. Caumsett Royal Pearl 23595 is a daughter of May Royal's Valor 146509, a sire that died much too young. His Advanced Register daughters total forty-six and their production averages 11677.4 pounds of milk and 589.4 pounds of butter fat, fifty of the fifty-seven records being made in immature classes. Included are Foremost Nanita 507034 with 857.4 pounds in class G; Foremost Loyalty 474408 with 856.8 pounds in class CC; and Foremost Noble Girl 506987 with 807.0 pounds in class DD. May Royal's Valor 146509 is by Mixter May Royal 65203 with forty-seven Advanced Register daughters and thirty-three Advanced Register sons. His dam is Valor's Charity 187201 with a string of seven records averaging 687.0 pounds of butter fat, one record is 913.9 pounds in class A. She has two Advanced Register sons and is the dam of the "big" little cow, Foremost Icon 368721. Valor's Charity 187201 was a great producer and also a show cow being a member of the get winning the Peer Trophy at the National Dairy Show in 1929.

Caumsett Royal Pearl 498755 is one of the five Advanced Register daughters of Caumsett Ruby 220185. "Ruby" has a record of 13010.8 pounds of milk and 733.5 pounds of butter fat in class E. She has two Advanced Register sons, Caumsett Warrior 175900 and Caumsett Hunter 203706. Ruby's dam is Royal's Pearl of Pomeroy 89612 that has three Advanced Register records and two Advanced Register daughters. She was also first prize three-year-old at the 1921 National Dairy Show. She, in turn, is out of the great cow, Gerar Pearl 23595. Gerar Pearl 23595 had four Advanced Register records and was the dam of four Advanced Register sons and six Advanced Register daughters. Gerar Pearl 23595 is out of Mary Jane of Gerar 17013, the dam of five Advanced Register progeny. The bottom side of this pedigree is packed with production and reproduction. Caumsett Ruby 220185 is by Cherub's Dart of Shorewood 71286, a son of Ladysmith's Cherub 30760 and Pearl's Dot 57445.

Here is another cross to Gerar Pearl 23595, as Pearl's Dot 57445 is the highest record daughter of Gerar Pearl 23595 with 19602.5 pounds of milk and 965.8 pounds of butter fat in class AA. She has three other Advanced Register records. Pearl's Dot 57445 has four Advanced Register sons and along with this outstanding performance in production she was a show cow winning first in the three-year-old class at the 1918 National Dairy Show. The mention of Ladysmith's Cherub's name is enough. He had twenty-eight Advanced Register sons and twenty-three Advanced

(*Please turn to page 114*)

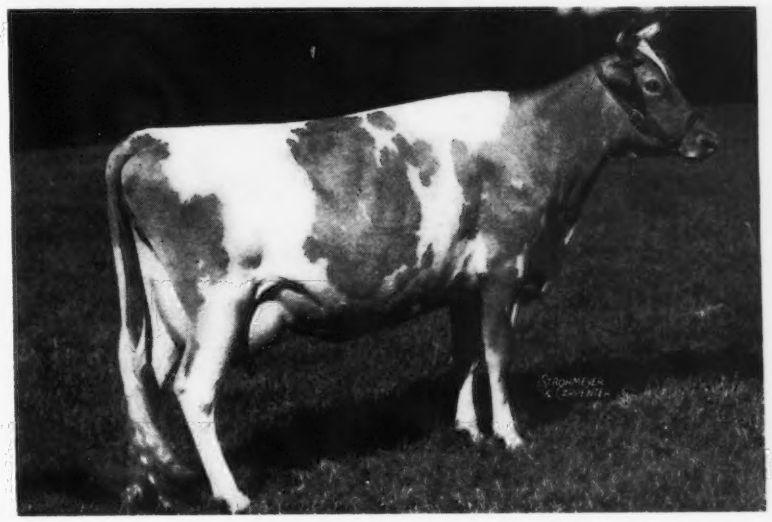

Kilmac Royal's Leda 596810—First in Class EHI
Class Leader write-up appeared on page 25 of the January 1 issue.

Vaccination . . . .

(*Continued from page 98*)

half of the cattle tested during the year were in localities where the work was conducted on an area basis. The plan of designating counties as practically free from Bang's Disease, which was inaugurated in December, 1939, progressed very satisfactorily. This plan provides that a county may be declared a modified accredited Bang's Disease-free area if the number of cattle that react to the test do not exceed one per cent of the number tested and the infected herds do not exceed five per cent of the total number of herds. On February 1, 1940, the first counties, 209 in number, located in seventeen States, were declared modified accredited Bang's Disease-free areas. On July 1, 1941, the number of counties in that area had increased to 391, located in twenty-three States. These counties, which are 12.7 per cent of the total number of counties in the United States, contained approximately 3,475,000 cattle. At the close of the fiscal year the area work was being conducted in about 200 additional counties in twenty-four States.

Most of the States have a plan for accrediting individual herds as Bang's Disease free. At the close of the fiscal year there were approximately 62,000 State-accredited herds, containing about 1,200,000 cattle, in the Bang's Disease project. At the same time approximately 1,884,000 herds, containing about 13,933,000 cattle, were under official supervision for the eradication of Bang's Disease throughout the United States.

Vaccination against Bang's Disease has been the subject of investigation for many years in various parts of the world, and much interest has been aroused in its possibilities. Because of the encouraging nature of results obtained from the vaccination of calves in controlled experiments and in a field study conducted in about 260 badly infected herds since 1936, the Bureau, at the annual meeting of the United States Live Stock Sanitary Association in December, 1940, presented a plan for the official recognition of calfhood vaccination as an aid in the cooperative Bang's Disease-control work. Since December, 1940, calfhood vaccination has been used as an adjunct to the regular plan in several States, and at the close of the fiscal year about thirty-four States had incorporated the vaccination of calves under official supervision into their Bang's Disease-control program.

Milk . . . .

(*Continued from page 99*)

does give you a pick-up. I don't get tired nearly so quickly.

"We all thought it was just something the company was doing during the summer. We didn't all drink it at first, either," she confided, "but now I never see anyone refuse. We all look forward to the milk truck, and you know it kind of gives you a lift and makes the time go faster. Makes the work easier, too. We'd sure miss it if they took it away from us now."

When the service was started, only from 800 to 900 half-pints were used daily. But the experiment took hold and enthusiasm grew until now from 1,450 to 1,500 half-pints are ordered every day. "We sure don't have any trouble gettin' rid of it," grinned one of the distributors. "We run out sometimes."

Once this summer a slip-up occurred in the milk order and the men were about thirty bottles short. Within a short time, there had been five telephone calls to the general office inquiring as to what had happened to the milkman.

"That shows pretty well how the workers feel about the idea," smiled Mr. Roberts, in charge of the distribution. "We hurried out for more milk and haven't had any more slip-ups since. I've never had anything but favorable comments from the men," he said, "and I think that's a very good sign. The employees not only like it, but they appreciate it, too. We feel that it is money well invested."

And a visitor in the plant gets the same feeling. Everywhere there seems to be a spirit of contentment and good will. This was perhaps best expressed by one little man in the brake lining department who was asked if he liked the milk. "Like it? Sure I like it. And, you know," with a note of pride in this voice, "The company's doing this!" He didn't want any misunderstanding about that.

Since the plan was inaugurated, Mr. Schluter estimates that the plant has had: A thirty per cent reduction in accidents, with an improvement in safety; fewer absences due to illness, indicating a general improvement in employees' health; an increase in production during the several hours that were formerly fatigue or low points in the employees' day. Since practically all workers are on a piece work basis, their incomes have correspondingly increased.

The milk service costs the employees nothing. No time is lost in plant production. The boost given to what would normally be fatigue points and the improvement in employees' health largely makes up for the expense to the company.

Mr. Schluter stated that the average loss to Thermoid employees due to illness and accidents is nine and one-half days a year. On this basis, they would lose a total of 13,300 man days a year, or approximately $66,500 in wages.

"If you consider 17,000,000 industrial workers in the nation losing from nine to ten days a year each," he pointed out, "this means about 160,000,000 man days a year and a loss in wages of over $800,000,000. Any reduction of this figure at this time should be a vital contribution to the defense production requirements of the nation.

"The five minute recess and the milk are one of the best investments in employees' health and production efficiency we have ever made," he concluded. "The plan pays two-way dividends—to the company as well as to the employee. We have not had it in operation long enough to determine its results on an annual basis, but the outcome so far has been so satisfactory that we plan to continue it indefinitely."

Agriculture . . . .

(*Continued from page 101*)

thods of tillage have been worked out and widely applied. New feed crops —the combine milo, a variety of sorghum—have been developed by

the patient plant breeders and now cover square mile upon mile of those high, flat lands. A new and better diversified agriculture—shaped around livestock as well as wheat—is being built upon the wreckage of an older, bonanza type of farming. When the dry years come again, as they inevitably will, it is my guess that the plains will be in a much stronger position to weather through.

Thus we agricultural people learn. Thus we move ahead. The foregoing items of progress are only a few picked at random and could be multiplied many times. The tempo of the march ahead in agriculture has quickened enormously during the past decade.

All of which is not to say that our problems are all on the way to solution. Some tough ones stare us in the face today. It isn't right, for example, that the fruit and vegetable growers of this country should receive only $700,000,000 annually for products which cost the consumers two billion dollars a year. That's only thirty-five cents on the dollar for the farmer. It isn't right that many a dairyman in the Northeast nets less on his operations than the fifty-dollar-a-week wage which is paid to milk-wagon drivers in New York City. Distribution of farm products is a score of years behind the advances made in production.

It isn't right that there are hundreds of thousands of farm families in this country—some of the sharecroppers in the South, people elsewhere on marginal lands—who even today, in this era of relative high farm prosperity, are underfed, underclothed and look into the future with nothing but hopeless frustration.

If I live to be a hundred, I shall never forget a line from the despairing letter which a sharecropper's wife wrote me not long ago. "Have you ever," she asked, "sat at the bedside of an eight-year-old child wracked with fever and moaning about how long the cotton rows are?" In that one bitter sentence is written the essence of a profound American tragedy. Likewise, I can never forget the hopeless despair on the faces of the many of the Okies and Arkies whom I saw and talked with in California a couple of years ago when I was investigating the migrant labor problem.

Every now and then somebody says to me: "Yes, but these conditions have been with us always." As if that were any answer!

The plain fact is that we seem to have reached a stage in the affairs of man when the down-and-outers of this world have ceased to take it lying down. The time has passed when we can close our eyes to human misery—if we are to preserve the kind of America we all know and love.

These are but two of the grave problems ahead of us. There are many more. But I repeat, the sum total of farm news these days is heartening. Along a thousand avenues of progress we march ahead. And I do believe that we have the capacity and the will to surmount our troubles, because . . . well, because this is America, the one bright spot in a darkening world.

Sales . . . .

(*Continued from page 106*)

Jethro's Flossie 523670	210
Jethro's Leda 547264	320
Fairmont's Judy of Moorhead 636614	300
Jethro's Pansy 595128	150
Merritt Wells, Verndale, Minnesota	
Fairmont's Minerva of Moorhead	65

Wilson, North Carolina

A PROMOTION sale of Guernsey cattle, fostered by the North Carolina Extension Service, Wilson Chamber of Commerce, and the Livestock Department of the Atlantic Coast Line Railroad, was held at the Wilson, North Carolina, Fair Grounds on Friday, December 12. Seventeen head brought a total of $2,827.50, an average of $166.32. The twelve bulls and five heifers in this sale were consigned by Riegeldale Farm, Trion, Georgia, one of the leading Guernsey breeding establishments in the South. The owner of Riegeldale Farm recently died and a decision to reduce the size of the herd made possible the securing of this consignment of excellent animals.

This sale offered Eastern Carolina farmers an opportunity to secure outstanding breeding stock at auction prices.

Following is the sales list:

R. A. Adams, New Bern, North Carolina	
Riegeldale Viscount's General 304780 (Bull)	$165.00
J. C. Eagles, Wilson, North Carolina	
Riegeldale King's Daphne 697246	135.00
W. J. Eason, Tarboro, North Carolina	
Riegeldale Chevalier 308380 (Bull)	157.50
Riegeldale Renown's Clarissa 661335	200.00
A. H. Edwards, Hertford, North Carolina	
Riegeldale Emory's Pre-eminent 308499 (Bull)	167.50
J. F. Edwards, Kinston, North Carolina	
Riegeldale Emory's Cleve 308383 (Bull)	150.00
Free Will Baptist Orphanage, Middlesex, North Carolina	
Riegeldale Emory's Corsair 308381 (Bull)	165.00
R. S. Gorham, Rocky Mount, North Carolina	
Riegeldale Sensation Chime 661329	225.00
W. H. Johnson, Wilson, North Carolina	
Riegeldale King's Phador 308387 (Bull)	162.50
J. R. Manning, Plymouth, North Carolina	
Riegeldale Viscount's Pharaoh 308378 (Bull)	165.00
Riegeldale V. K. Cleora 686881	140.00
J. B. W. Overton, Rocky Mount, North Carolina	
Riegeldale King's Cicero 308379 (Bull)	175.00
C. M. Strickland, Nashville, North Carolina	
Riegeldale Sensation Damon 308384 (Bull)	135.00
W. I. Suitt, Hillsboro, North Carolina	
Riegeldale Beau Cavalier 308386 (Bull)	165.00
O. K. Taylor, Whitakers, North Carolina	
Riegeldale Ben's Illustrator 308385 (Bull)	135.00
John T. Thorne, Farmville, North Carolina	
Riegeldale Emory's Rose King 308382 (Bull)	200.00
Floyd Wooten, Kinston, North Carolina	
Riegeldale V. K. Charming 686483	185.00

Chat . . .

McDonald Farms, Cortland, New York, have recently purchased a new farm and are remodeling the barn. They have completed a new maternity barn, at the main farm, and it will accommodate eleven cows.

Applicants for Membership

THE following Guernsey breeders have applied for membership in The American Guernsey Cattle Club:

INDIANA: Byron H. Somers, Fort Wayne, recommended by Earl Groth.

IOWA: Harry Reese, Prescott, recommended by Charles R. Mountain.

MARYLAND: Fred C. Downey, Williamsport, recommended by J. Herbert Snyder.

MICHIGAN: B. L. Beaudette, Birmingham, recommended by Leon F. Cobb, M. D.; Mrs. Lena Gee Farr, Grosse Pointe Farms, recommended by Charles E. Sorensen.

NEW JERSEY: C. A. Agar, Hainesville, recommended by Gordon Hall; John C. Regis, Sergeantsville, recommended by Louis McL. Merryman.

NEW YORK: Douglas J. Crawford, New York City, recommended by Reginald M. Cleveland; Charles L. Weitz, M. D., Mt. Vermon, recommended by W. K. Hepburn; Alfred L. Hart, Patchogue, L. I., recommended by Henry L. Batterman; Alex Wooden, Clinton Corners, recommended by W. K. Hepburn.

OHIO: C. W. Russell, Clyde, recommended by Floyd S. Barlow.

OREGON: W. B. Davis, Shedd, recommended by Charles A. Wing.

PENNSYLVANIA: W. G. Morrison, Carlisle, recommended by H. K. McCullough; George A. Rutt, New Holland, recommended by Harry B. Shenk; John Stead, Easton, recommended by Harry M. Pate; J. Harold Ferree, Mackeyville, recommended by H. K. McCullough.

TENNESSEE: Ida Nell Monroe, Dyersburg, recommended by J. E. Turner.

WASHINGTON: Zweegman Brothers, Lynden, recommended by Carl E. Schroeder.

WISCONSIN: Lawrence Hollen, Prairie Farm, recommended by Walter Matthys; Bert Holman, Baldwin, recommended by Russell R. Rudesill.

Judge Quarton

"START with a few good cows or heifers, use as good sires as you can get, cull the offspring for both type and production, grow as much feed on your own farm as you can, and take good care of your cattle, and the whole year round, year after year, you are bound to succeed." That was the advice of Judge W. B. Quarton, Algona, Iowa, who passed away on December 14 at the age of eighty-three years. Judge Quarton was born on August 24, 1858, and located in Algona in 1887. He was very prominent in the Bar Association and local activities, as well as past president of the Iowa Guernsey Breeders Association. The Judge was one of the ten organizers of the Dairy Cattle Congress at Waterloo and past president of that association. He will be missed greatly by the many Guernsey breeders in the Mid-West. He is survived by his wife, five children and seven grandchildren.

Judge W. B. Quarton

Back in 1905 Judge Quarton started his herd with two pure bred Guernseys, a few common shorthorns and some grades. The two pure breds were Grace Yeksa Q. 20437 and Minty's Yeksa Q. 20723. They were direct descendants of the great cow, Yeksa Sunbeam 15439, and the bull, Yeksa's Prince 1943. In recent years the entire herd of some seventy animals was descended from those two and three other foundation cows. In 1912 he sold some seventy head of grades at private sale for an average of $130 per head. At that time he had twenty-five head of pure bred females and the herd sire and since that time nothing but pure breds have been kept on the farm. In 1924 the herd was taken under the management of Herman Bosworth and has been operated on a fifty-fifty basis for many years.

It was said of Judge Quarton that in the fifty years he was a member of the Board of the Algona Cooperative Creamery he missed only one Board meeting. During all his years of interest in agriculture, Judge Quarton was an earnest and ardent supporter of Guernseys. His enthusiasm is best illustrated by Ernest M. Wright of Iowa who likes to refer to a story that the late Hugh G. Van Pelt enjoyed telling on the Judge. It seems that the Judge and Mr. Van Pelt, then Head of the Dairy Husbandry Department at Iowa State College, were driving their horse and buggy through a rural community one day when they noticed a large crowd at a farm home. Being curious as to the reason for the large gathering, they stopped and made inquiry. They were told that the people had met there for funeral services. Then the spokesman added that for some reason or other the preacher who was to deliver the sermon had not put in his appearance and that the hour was growing late. The group had noted the Judge's rather dignified bearing and casually hinted as to the possibility of his delivering the sermon. Whereupon the Judge said that he would be very happy to help them out, but since he did not know anything about the deceased, he would be glad to give them a talk on Guernsey cattle.

GORDON HALL

Purchasing Agent ***Consultant***

I can be of helpful service to you in selecting cattle, planning a breeding program and other farm problems.

Princeton TEL. 1895 **New Jersey**

JAMESWAY contributes to the comfort, efficiency and economy traditional at KENFLEUR FARMS, owned by H. C. Horneman of Danville, Ill.

In housing famous Kenfleur Guernseys, the emphasis is on efficiency and economy, rather than show. The barn shown here is typical — an old building intelligently remodeled and equipped to provide the utmost in protection and comfort, without unnecessary expense. Since the first, JAMESWAY farm building experts have worked closely with Mr. Horneman, helping him develop the sort of buildings he wants.

THERE'S A JOB TO DO IN '42!

American dairy farmers have been asked to produce 13 billion pounds MORE milk in 1942. That's *your* part in the nation's fight for freedom . . . and you'll have to do it with LESS farm help. It will require the best of feeding and care and skill — the fullest possible use of every bit of labor-saving, production-increasing equipment that is available.

For over 36 years, Jamesway has been making equipment that helps farmers produce MORE with LESS labor. Call on your Jamesway dealer or Jamesway man for practical, experienced help in the repair of old equipment or selection of new — in your plans for remodeling or building to meet your share of the dairyman's job in 1942.

JAMES MFG. CO.
Dept. GB-142
FT. ATKINSON, WIS.

TRADE MARK Jamesway REG. U.S. PAT. OFF.

ELMIRA, N. Y.
OAKLAND, CALIF.

INTERNATIONAL
COOLS MILK FOR *St. Mary's*

Above: St. Mary's Hospital, Rochester, Minn. *Inset:* 12-can International Milk Cooler at the hospital's Mary Knoll Farm.

INTERNATIONAL MILK COOLERS have a great reputation for giving trouble-free service under the most exacting conditions. Every day, in various parts of the country, this cooler line wins new friends through consistent good work.

St. Mary's Hospital, in Rochester, Minn., has used International Milk Coolers for many years. This world-famous institution owns and operates the Mary Knoll Farm where 20 cans of milk a day are cooled in an International 12-can cooler for use in the hospital. Morning milk is cooled to 45 degrees; night milk to 34 degrees. Bacteria count averages from 4000 to 8000.

See the nearby International Harvester dealer for complete information on a size and type cooler to meet your requirements.

INTERNATIONAL HARVESTER COMPANY
180 North Michigan Avenue Chicago, Illinois

International Milk Cooler

BLANKETS *help* WIN!

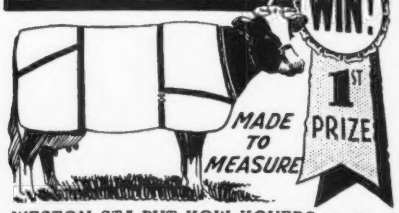

WESTON STA-PUT KOW KOVERS are the last word in style, fit, color, quality and PRICE.
★*Send postcard for new folder and price list.*

WESTON MFG. & SUPPLY CO.
1955 SPEER · DENVER

Class Leader . . .

(*Continued from page 107*)

Register daughters. His show ring reputation was sensational. His get won the Peer Challenge Trophy at the National Dairy Show in 1921, 1923, 1925 and 1926.

Caumsett Royal Pearl 498755 is the result of thirty years of line-breeding. This line is being carried on in the Caumsett herd by the senior sire, Caumsett Dynamo 258777. He is sired by May Royal's Valor 146509 the sire of "Pearl" and out of Caumsett Ronda 338637, a daughter of Caumsett Ruby 220185, the dam of "Pearl." Putting this in more simple terms he is a three-quarter brother of "Pearl." One of the junior herd bulls is Caumsett Redman 295004, a son of Caumsett Royal Pearl 498755 and Langwater Count 204888. This young bull's seven nearest dams average over 16,000 pounds of milk and 800 pounds of butter fat.

Caumsett Royal Pearl 498755 was milked and fed through both records by John Mannion who has had charge of test cows at Caumsett for many years in cooperation with Kenneth Berry, herdsman.

Sire: May Royal's Valor 146509, A. R.
Dam: Caumsett Ruby 220185.
Breeder-Owner: The Caumsett Corporation, Huntington, N. Y.
Born: March 29, 1936. Calved Oct. 28, 1940.
Served Feb. 27, 1941. Calved Dec. 9, 1941.
Carried calf 246 days during test.
Requirement for admission 385.1 lbs. fat.

DR. DAVID ROBERTS

has a prescription for every *curable* animal ailment, *especially* cattle. He will be glad to send you interesting free literature on how to treat your own livestock at home. Write direct to:
DR. DAVID ROBERTS VET. CO., INC.
2312 GRAND AVENUE, WAUKESHA, WIS.

With these 2 steps, veterinarians are

CURING MASTITIS*!

1

NOVOXIL LIQUID

New Squibb Discovery

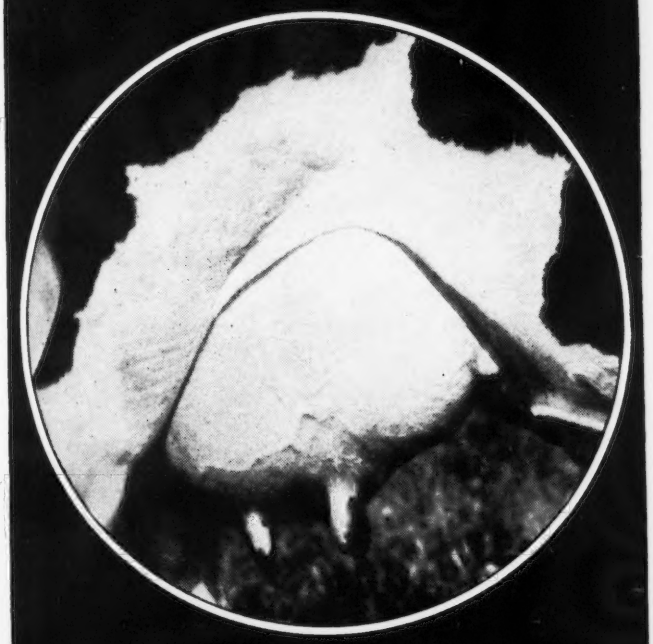

2

. . . A RIGID CONTROL AND SANITATION PROGRAM

For many years, the Streptococcus agalactiae form of mastitis has been one of the most prevalent diseases among dairy herds, and the cause of heavy milk losses.

Today, this worst and most dominant form of mastitis—responsible for more than 90% of cases—*is being cured.* And that *fact*—welcome news at any time—is particularly welcome now when it's more important than ever to keep cows *continuously producing milk.*

We do not claim a complete cure for all cases of Streptococcus agalactiae. But the majority of cases *are being cured.* And that is a great forward step.

This new method of treating the Streptococcus agalactiae form of mastitis includes two important factors:

1. NOVOXIL LIQUID — Squibb's newest development — the product that has made successful treatment possible. Novoxil Liquid is a colloidal silver oxide, diffused in oil. It is injected by your veterinarian in the udder of the cow through the teat canals. All experiments indicate that Novoxil Liquid is penetrating and unusually active in its bactericidal effectiveness.

2. A rigid CONTROL and SEGREGATION PROGRAM. This is of utmost importance, for successful treatment and to avoid re-infection. Many cows with no visible symptoms of the disease are carriers and spreaders. That's why the disease has been so hard to control. Your veterinarian will tell you how you can test your *entire* herd for mastitis at minimum expense and with minimum interference with your milk production schedule.

Write today for Squibb's booklet on mastitis treatment. Think how much this disease has cost you. Stop those losses—free your herd of mastitis—keep milk flowing—consult your veterinarian. Send coupon below for the booklet.

**Caused by Streptococcus agalactiae*

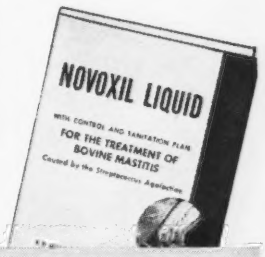

YOURS FREE.... MAIL COUPON TODAY!

E. R. SQUIBB & SONS, 745 Fifth Avenue, New York, N.Y.
Veterinary and Animal Feeding Products Division GB-1

Gentlemen:
Please send me a copy of your free booklet on the "Control and Sanitation Plan for the Treatment of Bovine Mastitis."

Name .....
Address .....
City ..... *State* .....
My veterinarian's name is .....
Address .....

SQUIBB — A NAME YOU CAN TRUST

WANTED

Experienced man who understands pasteurizing milk, who also is capable of handling men on milk routes, with some experience of accounting for milk and other dairy products received, and their ultimate distribution to the consumer. State age, experience, salary expected. Applicant must be sober, industrious, and a worker. References required.

Address Box N. J.
Guernsey Breeders' Journal
Peterborough, New Hampshire

Supervised by Cornell University.
2 Milkings daily ½ Month.
3 Milkings daily 11½ Months.
Total Milkings 1084.
Retest taken in December.
Special test taken in September.

1940	Milk Lbs.	Butter Fat %	Butter Fat Lbs.
Nov. 1	1523.0	4.36	66.40
Dec.	1995.0	4.73	94.36
Jan. 1941	2003.9	4.39	87.97
Feb.	1732.5	4.55	78.83
Mar.	1747.3	4.75	83.00
Apr.	1712.4	4.97	85.11
May	1744.8	4.97	86.72
June	1553.0	4.67	72.53
July	1369.4	4.96	67.92
Aug.	1355.0	5.12	69.38
Sept.	1229.2	5.35	65.76
Oct. 31	1090.2	5.04	54.95
TOTAL	19055.7	4.79	912.9

New Jersey . . .

(Continued from page 104)

state association a six-months-old heifer calf, Brian Boru Marigold 693289. This calf purchased from Brian Boru Farm was sired by Fairlawn Commentator 266749 and out of Frances May of Win-O-Dee 472862 that has a record of 11746.6 pounds of milk and 517.0 pounds of butter fat in class A.

Charles P. Cleveland in his usual capacity dispensed the herdsmen's and bull certificates. There were twenty-eight herdsmen's certificates awarded, five of which were for state champion records. There were nine bulls qualifying for certificates. Breeders of these sires were awarded the certificates as follows: Henry W. Leeds, Westville, for bulls, Blossom's Son 216093, Dayboy 223294, Glenwood Gill 220353, Hardwick's Chester 219884 and Hardwick's Count 229713; Joseph L. Hope, Madison, for Brookside Patrician 196725; Hamilton F. Kean, Elizabeth, for Green Lane Warrior 197797; William A. Anderson, Princeton, for Sport of Gold Mine 222789; and Charles D. Cleveland, Eatontown, for Sunnybrook Miracle Man 2d 210248.

Field Secretary William Nulton's report showed an increase of over 100,000 quarts in the sale of GOLDEN GUERNSEY milk. His report emphasized also the strong financial condition of the organization.

Dr. Carl Bender and a colleague from the New Jersey Agricultural College put on an interesting dialogue on feeding.

75 years back the choice of LOUDEN BARN EQUIPMENT by leading Guernsey Breeders

● When leading Guernsey breeders select Louden barn planning and equipment in preference to others . . . as so many have done . . . they know the wisdom of their choice has been proved by 75 years of Louden leadership. Leadership which has been won and retained over this long span of years through sheer merit alone. So when you build or remodel, why not let this 75 years experience back your choice, too? Let Louden help you plan and equip your farm buildings! Write today for full details of the nation-wide Louden barn plan service and Louden "lifetime" equipment. No obligation.

1867 1942 Diamond Jubilee The Louden Machinery Co. FAIRFIELD, IOWA

WATER BOWLS

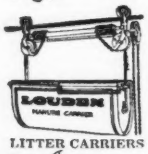
LITTER CARRIERS

STALLS AND STANCHIONS

WITH THESE LEADING GUERNSEY BREEDERS
IT'S LOUDEN!
Brooklawn Farms, Morris Plains, N. J.; Spruce Shadows Farm, Minneapolis, Minn.; and Cappel Dale Guernsey Farm, Dover, Ohio.

THE LOUDEN MACHINERY CO.
(Established 1867)
172 S. Court St., Fairfield, Iowa
1047 Broadway, Dept. G-8 Albany, New York
BRANCHES: Toledo, Ohio — St. Paul, Minnesota

LOUDEN *Everything for Farm Buildings*

Several Proved Sires for Sale — $2,000 to $7,500
For Information Write
LOUIS McL. MERRYMAN & SONS
Sparks, Maryland

Roy S. Johnson
Auctioneer
Experienced and qualified to render efficient service.
DECATUR, INDIANA

CATALOG FREE

152 PAGES

DAIRY SUPPLIES AND SPECIALTIES

Illustrated, complete—show halters—cattle blankets—strainers — instruments — Mastitis supplies — pails, scales — clippers — filters — record books—bull rings.

"Everything for the Dairyman."

THE MOORE BROTHERS CORPORATION

Dept. 45, Albany, New York

A lively discussion on milk problems was led by the chairman of the milk control board.

Earl N. Shultz, field representative of The American Guernsey Cattle Club, explained briefly the Performance Register.

Officers elected were Robert F. Loree, Florham Park, president; Gordon Hall, Princeton, and L. B. Wescott, Clinton, vice-presidents. Boyd Fullerton, New Brunswick, was reelected secretary-treasurer.

The following trustees were reelected: Herbert T. Borden, Mickleton; Boyd Fullerton, New Brunswick; Royal L. Kinsley, Columbus; Henry W. Leeds, Atlantic City; C. Russell O'Brien, Harlingen; Roy C. Patrick, Salem; Francis K. Stevens, Gladstone; Jacob Tanis, Augusta; Lloyd B. Wescott, Clinton.

The banquet was held in the Princeton Inn with nearly 200 in attendance. President D. W. K. Peacock was the toastmaster. The guest of honor was Miss Anna C. Perrine, the winner of the calf mentioned above.

E. W. Bunce, General Manager, Golden Guernsey, Inc., was the speaker of the evening. The principle theme of his address was the need for unity between the producer, distributor and consumer. Milk, according to Mr. Bunce, is the main weapon in Foods for Defense.

Chester County

THE Chester County Guernsey Breeders Association held its annual meeting on November 21 at West Chester, Pennsylvania. James B. Robertson,

FRANKLIN *products*

PROTECT THE STOCKMAN'S PROFIT

BREEDERS SUPPLIES

Many special items not obtainable elsewhere.

Large line of Livestock vaccines

64 PAGE CATALOG FREE

O. M. FRANKLIN SERUM COMPANY

DENVER KANSAS CITY EL PASO MARFA AMARILLO FT WORTH WICHITA ALLIANCE SALT LAKE CITY LOS ANGELES

FRANKLIN VACCINES & SUPPLIES 1941

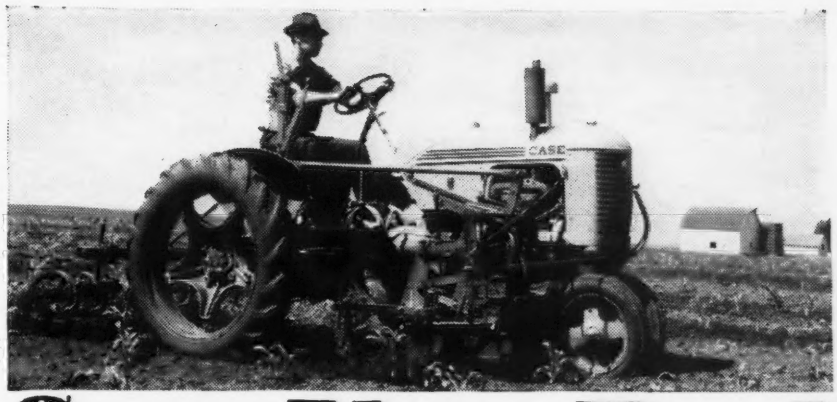

Grow Your Feed *with* Fewer Hands

Fit Yourself for the New Future in Farming

Hard Job Lots Easier. New tractor spreader steers and backs like two-wheel cart. Self-hoisting hitch hooks up in a jiffy, lowers front of box for easy hip-level loading.

Grind Feed Faster than ever possible before with 2-plow power or less. Hi-Suction fan hustles feed through screen, keeps it cooler, grinds more uniformly, saves power.

To meet your nation's need for more livestock and poultry products . . . and your own need for more income . . . you must get your field work done easier and faster so you can give more care to bird and beast. Take the wheel of the best help you can get—farmpower easier to handle, quicker to fuel and lubricate, with speed range to get more done with every implement.

The new Case tractors, from the low-priced 1-2 plow "VC" shown above with money-saving Masterframe implement mounting to the mighty 4-5 plow "LA," all have four speeds forward. All are equipped either for low-cost fuels and gasoline, or with interchangeable cold manifold for gasoline only. All have the pulley properly placed for easy belting. See the size that fits your farm at your Case dealer's now.

Do Non-Stop Disking with power control harrow that angles and straightens on-the-go. Controlled by trip rope from tractor seat. Saves sod strips, leaves headlands level.

Jerome I. Case began building farm machines in 1842. See how a century of experience gives you the greatest guarantee of dependability and durability in farm machinery.

1842 CASE Centennial Jubilee 1942

100 Years of Farm Power Progress

See farm power from ox to latest tractors. Mark machines that interest you, mail to J. I. Case Co., Dept. A-21 Racine, Wis. or nearest branch.

☐ Low-Priced 1-2 Plow Tractors
☐ Full 2-Plow Tractors
☐ Improved 3-Plow Tractors
☐ Fast 4-5 Plow Tractors
☐ Tractor Spreaders
☐ Hammer Mills
☐ Disk Harrows
☐ Farm Trailers

Name_____

Address_____

Acreage_____

Send for Colorful Pictorial

CASE

SAVE $25 TO $30 PER CALF WITH NEW VITAMINIZED CALF MEAL!

New Ful-O-Pep Calf Meal Saves as Much as 75% of Feeding on Whole Milk Alone. Yet Has More Nutritional Factors Than Milk!

How this New Modern Feed Brings Calves a Vitamin Boost to Combat Scours and Pneumonia!

Feeding Experts Now Realize How Vitamin Deficiency May Account for Staggering Calf Losses!

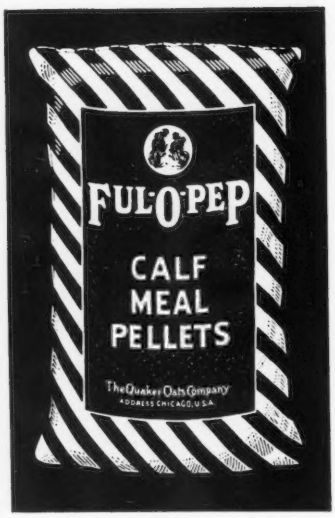

How Vitamin Science Created this New Growing Ration for Calves that May Open Wide New Sources of Profits! See Coupon Below for Trial Offer!

DO YOU KNOW that science now finds that two of your greatest calf losses, scours and pneumonia, may be traced to lack of vitamins in the feed for calves?

CAN ANYONE GUESS the staggering cost year after year of calf mortality that seemed to defy correction—because no one knew that the roots of the trouble were so often in feeding—because dairy and livestock nutrition were years behind the times?

NOW THESE FACTS COME TO LIGHT! One experiment station cleans up scours and pneumonia completely and permanently almost overnight in one problem herd by fortifying calves with vitamin A and B complex. And a packing house in Chicago practically eliminates pneumonia in calves by the simple administration of vitamin A. Everywhere come tales of the wonders of vitamin nutrition.

NOW! A NEW DAY IN CALF NUTRITION! Now in Ful-O-Pep Calf Meal you can have a nutritious, appetizing, complete food for calves—yes, a food with more nutritional factors than whole milk. It is enriched with Nature's Richest Vitamin Combination, cereal grass, along with other vitamin rich sources. Yes, this Vitamin Boost in Ful-O-Pep Calf Meal provides the vitamins a calf needs for robust, thrifty development. Vitamin nutrition it must have, but does not inherit from the mother cow. Vitamins it cannot make for itself for the first 4 months of life.

SAVES $25 TO $30 PER CALF! That's the difference between the cost of raising a calf on whole milk at today's prices and the cost of Ful-O-Pep Calf Meal to do the same job.

SO YOU NEED NOT WAIT ANOTHER DAY. Send the coupon below with $2.50 to get a trial 50-pound bag of Ful-O-Pep Calf Meal rushed to you now! Remember, this new kind of vitaminized food for calves may open up new avenues of profits for you!

Mail this Now for TRIAL BAG of Ful-O-Pep Calf Meal!

THE QUAKER OATS COMPANY, Dept. A-39
Chicago, Illinois

Please rush me a 50-lb. bag of Ful-O-Pep Calf Meal. Freight prepaid. I am enclosing $2.50 in payment. Offer not good west of Rocky Mts. Offer expires Mar. 1, 1942.

My Name .....

My Address .....

My Feed Dealer's Name .....

His Address .....

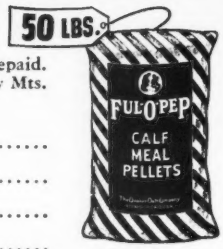

SINCE 1908 **CORONA** OINTMENT for tender tissues

TROUBLE WITH CHAPPING, CRACKING?
Corona's skin-comforting base and **odorless** antiseptic **IDEAL** for painful cracking, minor snags, wounds. Softening..soothing. So **good** for the skin! At dealers or postpd. 65c. Box K-571, Kenton, O.

FREE SAMPLE

CORONA MFG. CO.

president, at the business meeting brought up for discussion several projects of this group. One valuable project was the donating of plaques of the Guernsey bull and cow to Vocational Agricultural Schools. Artificial insemination was also discussed and the possibilities of its use in the county.

Officers elected were: Harold Schutt, Chadds Ford, president; H. M. Pate, Kennett Square, vice-president; Frank LePatourel, West Grove, secretary; Douglas Gilpin, Kennett Square, treasurer; V. L. Elliott, Malvern, E. H. Baily, Oxford, and James B. Robertson, Paoli, directors.

Following the noon luncheon Earl N. Shultz, field representative of The American Guernsey Cattle Club, explained the Performance Register and those present had the opportunity of using sample forms to look up fourteen ancestor pedigrees.

L. B. Wescott, Clinton, New Jersey, spoke of his experience with the First Artificial Insemination Unit in New Jersey. He gave an excellent presentation of this work. He pointed out that this project had increased interest in pure breds, raising replacements and testing. Mr. Wescott pointed out that by careful planning and selection of sires, line-breeding can be followed. He stated that the veterinarians doing the work are the key men. They must be able to work with farmers and give freely of their time. An interesting discussion took place following Mr. Wescott's address.

Newcomers in the Guernsey breed may not be familiar with the fact that the Chester County Association dates back to the first Guernsey Breeders Association in this country. On February 5, 1884, the first Guernsey Breeders Association in the United States was organized in Philadelphia. Of the sixteen breeders present eleven were from Chester County. The first Guernsey Breeders' Journals were published in West Chester, Pennsylvania,

in 1885 to 1887 by W. P. Hazard. More than 1,000 animals were imported from 1881 to 1891 by Chester County breeders.

Many famous foundation animals of the breed have come from this county.

Oklahoma Free State Fair

GUERNSEYS were judged at the Oklahoma Free State Fair, Muskogee, Oklahoma, by C. H. Staples, Baton Rouge, Louisiana, on October 1. The exhibitors included Tom Cooper Farm, Ardmore; Mort Woods, Ardmore; and Gaylord Guernsey Farms, Oklahoma City.

Gaylord's Topnotch Duke of F. 266502, exhibited by Gaylord Guernsey Farms, was judged the senior and grand champion bull. Mort Woods was the exhibitor of both the junior champion bull, Sylvia's Western King 295942, and the senior and grand champion female, Sooner's Lady 397142. Cooper's Rilma 617804, shown by Tom Cooper Farm, was the junior champion female.

Following is a list of awards:

BULL, 3 YEARS AND OVER

1, Gaylord's Topnotch Duke of F. 266502, Gaylord Guernsey Farms; 2, St. Albans Valor's Sheik 262255, Mort Woods; 3, Cooper's Supreme 233275, Tom Cooper Farm.

BULL, 2 YEARS AND UNDER 3

1, Gaylord's Sungold of Fortune 272395, Gaylord Guernsey Farms; 2, Shoreland Ideal Comet 288997, Mort Woods; 3, Allendale's Rex 270732, Tom Cooper Farm.

BULL, 18 MONTHS AND UNDER 2 YEARS

1, Gaylord's Adventure 288685, Gaylord Guernsey Farms; 2, Cooper's Defender 284398, Tom Cooper Farm; 3, Cooper's Royalty 286121, Tom Cooper Farm.

BULL, 1 YEAR AND UNDER 18 MONTHS

1, Valet of Primrose 289963, Mort Woods; 2, Gaylord's Famous Chief 295184, Gaylord Guernsey Farms; 3, Vagabond of Primrose 289961, Mort Woods.

BULL CALF, 4 MONTHS AND UNDER 12

1, Sylvia's Western King 295942, Mort Woods; 2, White Spot of Primrose 301797, Mort Woods; 3, Gaylord's Supreme's Lone Eagle 297451, Gaylord Guernsey Farms.

COW, 4 YEAR AND OVER

1, Sooner's Lady 397142, Mort Woods; 2, Highcroft Belle 478057, Gaylord Guernsey Farms; 3, Cooper's Arabella 427084, Tom Cooper Farm.

COW, 3 YEARS AND UNDER 4

1, Gaylord's Bequest of Fortune 569405, Gaylord Guernsey Farms; 2, Lotus Countess 530614, Mort Woods; 3, Cooper's Augusta's Josie 551552, Tom Cooper Farm.

HELP WANTED . . .Experienced Guernsey couple for small private herd. Salary $85.00 per month and wife to help. New electrically equipped apartments furnished. De Laval milker used twice daily. **Box R. L. C.**
GUERNSEY BREEDERS' JOURNAL
PETERBOROUGH, NEW HAMPSHIRE

"KANT-KOM-OFF"
COW COVERS
PATENTED
Write for illustrated price list
R. LAACKE CO.
1646 N. Third Street
MILWAUKEE, WIS.

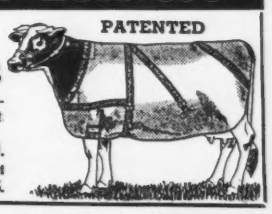

E. M. Granger, Jr.
Auctioneer
Thompsonville, Conn.

"YOUR BARN IS A VICTORY PLANT"
FOR MORE MILK
MAKE IT MORE EFFICIENT AND PROFITABLE WITH
STARLINE BARN EQUIPMENT—

ARCH STALLS

These Starline Features will speed up Milk Production

Sanitary Starline Steel Stalls prevent diseases and accidents—Starline Automatic Water Bowls give cows water night and day—Alignment Device keeps cows clean—Steel Calf, Cow and Bull pens protect the growing herd—Starline Ventilation and All Steel Windows keep air clean, cows healthy—All Result in More Milk, Less Work.

Starline Hay Tools quickly handle hay crop — Starline Door Hangers (Cannon Ball) roll in oil in self-cleaning track — Litter Carrier (a boy can do the work) — All Result in Saving Time, Money and Labor.

"STARLINE DAN" THE BARN EQUIPMENT MAN INCREASES PRODUCTION WITH EVERY PLAN

FIRST by *Originated Perfected and Patented* STARLINE

STARLINE

DON'T MISS this Opportunity to Help. WRITE TODAY!
STARLINE, INC., Dept. S-8, Harvard, Illinois, or Albany, N. Y.
Please send me at once "Proved Plans That Build Barn Profits," — and Help Bring Victory.
I own _____ cows _____ horses.
NAME _____
ADDRESS _____
CITY _____ STATE _____

COW, 2 YEARS AND UNDER 3

1, Gaylord's Arsetta 609552, Gaylord Guernsey Farms; 2, Tzarina of Primrose 593007, Mort Woods; 3, Cooper's Arona 598423, Tom Cooper Farm.

HEIFER, 18 MONTHS AND UNDER 2 YEARS

1, Cooper's Rilma 617804, Tom Cooper Farm; 2, Gaylord's Romance 639924, Gaylord Guernsey Farms; 3, Unusual of Primrose 611926, Mort Woods.

HEIFER, 1 YEAR AND UNDER 18 MONTHS

1, Cooper's Regalia 641378, Tom Cooper Farm; 2, Gaylord's Champion Pet 656770, Gaylord Guernsey Farms; 3, Venus of Primrose 640091, Mort Woods.

HEIFER CALF, 4 MONTHS AND UNDER 12

1, Vivacity of Primrose 658882, Mort Woods; 2, Vestal of Primrose 677433, Mort Woods; 3, Cooper's K. L. Rose 668232, Tom Cooper Farm.

SENIOR AND GRAND CHAMPION BULL

Gaylord's Topnotch Duke of F. 266502, Gaylord Guernsey Farms.

JUNIOR CHAMPION BULL

Sylvia's Western King 295942, Mort Woods.

SENIOR AND GRAND CHAMPION FEMALE

Sooner's Lady 397142, Mort Woods.

JUNIOR CHAMPION FEMALE

Cooper's Rilma 617804, Tom Cooper Farm.

GRADED HERD

1, Mort Woods; 2, Gaylord Guernsey Farms; 3, Tom Cooper Farm.

YOUNG HERD

1, Mort Woods; 2, Tom Cooper Farm; 3, Gaylord Guernsey Farms.

DAIRY HERD

1, Gaylord Guernsey Farms; 2, Mort Woods; 3, Tom Cooper Farm.

SENIOR GET OF SIRE

1, Gaylord Guernsey Farms; 2, Tom Cooper Farm.

JUNIOR GET OF SIRE

1, Tom Cooper Farm; 2, Mort Woods.

PRODUCE OF DAM

1, Mort Woods; 2, Gaylord Guernsey Farms; 3, Tom Cooper Farm.

Connie Wins Again

C. P. "COONIE" SCHOONE has had many a show ring battle in his years on the tanbark but he recently won his greatest victory. There were only two in the class—Coonie and Old Man Pneumonia. They entered the ring at Sutter Hospital at Sacramento, on Wednesday, November 26. It was a close contest, and it didn't look so hot for Coonie for a while, but the Great Judge finally decided to return him, the winner and still the champion! He won on his heart and constitution, with a pretty good edge in head character, although his legs were not so good. At this writing he was still groggy and under blankets, but definitely the top of the class. Ribbons, trophies, premium money and mail will reach him when addressed to Clovertop Ranch, Newcastle, California.

Dairy Course

THE Pennsylvania State College will have a short course in dairy farming to begin on February 4 and run for four weeks. Women and girls may also take this course. Information and descriptive literature may be obtained from A. Leland Beam, Dairy Building, State College, Pennsylvania.

Buck-Mor Farm For Sale

ESTABLISHED 1919

30 Registered Guernseys

Between Seattle and Tacoma—20 stanchion Louden Barn, 8 room house, 43½ acres sandy loam, 100 tons feed. City water; view of Mt. Rainier. Average age 16 cows, 3½ years; 8 heifers under 2 years; 4 under 1 year, 2 bulls. Disease free. Butterfat Sequel Breeding. Records.

WRITE TO:

Buck-Mor Farm Buckley, Washington

BOX 234

HERDSMAN WANTED

It is our desire to employ an experienced and efficient herdsman.

POSITION OPEN MARCH 1, 1942

163 Acre Farm—good black loam soil.
Large T barn—24 stanchions.
2 Belgian Mares.
31 Guernseys.
6 Registered Hampshire Hogs.

State experience — wages expected references in first letter.

SUNNY MEADOW FARMS

HUNTINGTON, INDIANA

MR. AND MRS. WALTER H. BALL, Owners

UP UP UP Goes Circulation

Today . . . *The Guernsey Breeders' Journal* despite a slight increase in advertising rates—*offers you the greatest advertising buy in its history.*

New Advertising Rates Effective January 1, 1942

Occasional Rates Per Issue

one page	$55.00
½ page	29.00
¼ page	16.00
⅛ page	9.00
1 inch	3.00

Contract Rates Per Issue

one page	$50.00
½ page	26.00
¼ page	14.00
⅛ page	8.00
1 inch	2.50

All contracts written on once a month, 12 insertion basis

The Journal offers its advertisers *The Highest Net Paid Circulation in its History.*

Let the Journal go to work for you Now!

Breeding Troubles

***We Guarantee to Teach* any average breeder or herdsman how to correct the following or his money back:**

▶ Barren Cows Breed, Keep Cows Breeding, Abortion Plan, Abortion Blood Test, Artificial Insemination, Trichomonosis, Semen without service, Remove Afterbirth without pulling, Deliver Calves, Diagnose Pregnancy, Sterile Sires. Disease Prevention, Calfhood (Bang's) Vaccination, Udder Course and a working knowledge of the generative organs. The breeder's language is used. We use cows dead and alive. Let us send you a list of students in your section. Phone or visit them. Free return privilege. Same management thirty years. Ten thousand satisfied students. For breeders and herdsmen only. If the student is not successful an instructor will be sent to the farm, then if he is not satisfied the carfare and tuition will be refunded. Five days at each place, Tuesday morning until Saturday night.

▶ $50.00 pays round-trip carfare and tuition, if the carfare is not over $25.00. The owner of a herd of cows or a herdsman now employed can pay $5.00 cash and $5.00 a month by adding $2.50 extra. Send for a catalog which tells the whole story.

▶Cleveland, Ohio.....Jan. 20-25
Hollenden Hotel

Richmond, Va.....Jan. 27-Feb. 1
Murphy Hotel

Newark, New Jersey.....Feb. 3-8
Berwick Hotel

Chicago, Ill.....Feb. 17-22
Sherman Hotel

Nashville, Tenn.....Feb. 24-March 1
Maxwell House Hotel

St. Paul, Minn.....March 3-8
Ryan Hotel

Denver, Colo.....March10-15
Albany Hotel

GRAHAM SCIENTIFIC BREEDING SCHOOL

FRANK B. GRAHAM, Manager

215 E. 10th Street, Kansas City

Pat Robinson Says!

PAT ROBINSON, Catasauqua, Pennsylvania, says that the winner of the aged cow class at the National Dairy Show was a descendant of his breeding of many years ago. Pat has been interested in Guernseys for seventy-two years and passed his eighty-fourth birthday on November 29. Mrs. Robinson passed her eighty-fifth birthday on August 27. They have been married fifty-three years.

Employment Service

For the duration of the present war, the Guernsey Breeders' Journal is offering, a free employment service to both the employer and employee. Any breeder wanting a manager, herdsman, tester, or barn help may use this column, stating in not more than fifty words the kind of help desired, wages paid, and other inducements, together with address.

A person wanting employment may use not over fifty words in setting forth his qualifications and wages desired, also giving the address. In both cases the service is free. Unless otherwise notified copy will appear only once. Please advise, each time, if you wish copy repeated.

Position Wanted: The Success of your Farm depends on the men behind it. Outstanding Manager now available, married, 45 years old, University graduate, broad experience in handling land, men and pure bred livestock. Capable of taking complete charge of any size properties. Excellent references. Lloyd Crandall, Box 122, Libertyville, Illinois.

Position Wanted: By a married man, age 40, capable and reliable, as manager or superintendent of farm located in Eastern States section. Many years' experience. Excellent references. J. F. Hoffman, 2001 North 6th St., Clinton, Iowa.

Position Wanted: Manager, someone who has or wants to develop real nice herd where A. R. is appreciated. 25 years experience. S. W. Miller, Mt. Ulla, N. C.

Help Wanted: Working herdsman to take full care small, select herd of Pure bred Guernseys. Must be clean, punctual, and thorough. No liquor. Milk twice daily with Surge machines. Can supply house. An excellent opportunity for an ambitious man. State past experience and wages expected. Robert Pilcher, Stony Brook Farms, North Branch Station, N. J.

Help Wanted: Have you ambition to work with really good Guernseys? Offer permanent employment, at $60.00 a month to start, plus board and room, for first class milkers who really love Guernseys. Insist on punctuality, cleanliness, and results, no liquor and prefer non-smokers. Three-time milking with De Laval, have 200 head. If interested, phone or write. Address: Vere S. Culver, Mt. Ararat Farms, Port Deposit, Maryland.

Help Wanted: Herdsman and farm manager, 25 head registered Guernseys 120 acres, 40 miles north of Chicago. Modern living conditions. Must be familiar with A. R. testing. Middle-aged man with family preferred. **No liquor** tolerated. State fully, experience, age, salary and references. H. P. Prehler, 564 W. Monroe St., Chicago, Ill.

Help Wanted: Single man for barn work, must be a good milker, neat and clean, no liquor, permanent employment, wages $65.00 per month, room and board. If interested, state particulars as to age and nationality in first letter. Thomas Wilson, Belmont Farm, Perrysburg, Ohio.

Help Wanted: Man for general help on dairy farm, retail milk bus, hand milking. Wages $10.00 per week to start, including board and room. Address George J. Montavere, West Brooklyn, Ill.

Dr. Naylor's MEDICATED TEAT DILATORS

Easy to Insert — Stay in the Teat

Safe and Dependable Treatment for Spider Teat, Scab Teats, Cut and Bruised Teats, Obstructions.

Dr. Naylor Dilators furnish soft, comfortable protection to the injured lining and keep teat canal open in its natural shape while tissues heal. They have a deep, yielding surface of soft absorbent texture which fits either large or small teats without overstretching or tearing and which carries the medication INTO teat canal to seat of the trouble.

The Only Soft Surface Dilators

Medicated—Packed in Antiseptic Ointment

Large Pkg. $1.00
Trial Pkg. ..... .50

Dr. Naylor's
UDDER BALM

ANTISEPTIC ointment for udder and teats. Reduces congestion. Promotes clean, rapid healing. The same soothing, softening and absorbing ointment in which Dr. Naylor Dilators are packed.

8 ozs. 50¢

H. W. Naylor Co., Morris, N. Y.

Dr. Naylor Products will be mailed postpaid if your local feed or drug store cannot supply you.

Choice GRADE Guernseys

JOHN G. GRAU

Long Green - Maryland

Modern-Economical-Labor Saving

FOX PICK-UP CUTTERS answer today's urgent need for dependable, labor saving farm machinery. Harvest Corn Silage, Grass Silage and Hay, quickly, easily. Write for illus. catalog and dealer's name.

FOX

FOX RIVER TRACTOR CO. 412 N. Rankin St., APPLETON, WIS.

STROHMEYER & CARPENTER, Inc.

Photographers of Animals

White Plains - Box 788 - New York

STOP BREEDING FAILURES

Be sure your cows will settle by giving them REX Wheat Germ Oil. REX Oil activates bulls. Send for Free Breeding booklet. Reports of top notch breeders on the value of REX Wheat Germ Oil. Ask for REX — at your dealer — or order from this ad. **Pints, $3.50; Quarts, $6.00.** We pay postage.

VIOBIN CORP., Dept. 11, MONTICELLO, ILL.

HOMESTEAD FARMS

A Select Herd of 235 Registered Guernseys

A Junior Sire...

BOULDER BRIDGE ELECTOR

Sire: BOULDER BRIDGE DISTINCTION

Defeated but twice as a yearling and two-year-old, Junior Champion, Illinois, Wisconsin, Minnesota, Dairy Cattle Congress, Pacific International, 1939. "DISTINCTION" is sired by WYEBROOK MATCHLESS, *former National Dairy Show Grand Champion* and a son of LANGWATER PHILOSOPHER, A. R., sire of the 1941 Grand Champion Female, National Dairy Show. "Distinction" is out of Beda's Milvia of Island Farm; 14226.6 lbs. milk, 641.5 lbs. fat, Class A. 1 A. R. daughter with 15256.3 lbs. milk, 731.1 lbs. fat, Class A.

Dam: HILLTOP HEARTSEASE FAVORITE, A. R.

10858.5—620.2—GG—16302.7—838.8—A

A daughter of Heartsease's Butterfat, A. R., and out of Hilltop Que Vive Favorite, A. R., 12604.8 lbs. milk, 757.8 lbs. fat, Class AA (4 A. R. daughters).

Send for our sales list

Bang's Free — C. C. VAUGHAN, 3RD, *Owner*

T. B. Accredited — C. S. JOHNSTON, *Manager*

Franklin, Virginia

Foundation A. R. Cows...

All are daughters of our former herd sire

HIGHLAND MAGELLAN, A. R.

For Sale

Line-bred bulls by *Green Meads Diplomat, Rex's Duke of White Farms, A. R.* or *Bournedale Memoir's Monarch* and out of good A. R. Magellan daughters.

	Milk	*Fat*	*Class*
GREYSTONE MUSIC	17828.1	804.9	BB
GREYSTONE MARION	14319.5	764.5	DD
GREYSTONE MARGUERITE	14936.6	693.6	BB
GREYSTONE MINUET	13570.9	668.2	F
ULTRA DAIRYMAID OF VALLEYVU	12681.9	658.5	AA
LIZZIE HILL OF MAPLEWOOD	12932.1	620.9	A
GREYSTONE MARY	11273.8	619.4	A
GREYSTONE MILKMAID	13377.1	615.9	A
GREYSTONE MAYFLOWER	11382.3	582.5	GG
GREYSTONE MERMAID	12758.0	521.4	GG
AVERAGE	13506.0	655.0	

T. B. Accredited — *Bang's Approved*

GREYSTONE FARM • Auburn, New York

L. S. RIFORD, T. M. STAPLES, *Owners* — T. M. STAPLES, *Manager*

Records made at Beaverbrook Farm in 1941

For over 35 years we have been breeding for type and production and our 14 head of 3-time milkers averaged 683.9 lbs. B. F. for 1941—one of these is still on test and all but two records made from immature cows. Eight of the records averaged 754.9 lbs. B. F. for the year.

	Class	*Days*	*Milk*	*Fat*	
*Matina	A	365	17784.1	820.1	
Beaverbrook Butterball	AA	365	12963.5	751.6	
Bright Lucy	C	365	11649.1	704.1	
Beaverbrook Gypsy Joan	CC	365	13380.0	570.0	*(held for reg. of calf)*
Beaverbrook Genesta	CC	365	13081.0	704.1	
Beaverbrook Morning Glory	DD	365	19644.5	902.1	*(subject to final verification and approval)*
**Beaverbrook Madonna	DD	282	15460.7	742.73	*(still on test)*
Beaverbrook Sequel	E	365	12945.1	712.0	
Beaverbrook Golden Glow	E	365	12654.0	703.1	*(subject to final verification and approval*
Beaverbrook Annette	EE	365	13178.0	628.5	
Beaverbrook Annabelle	FF	365	11877.4	566.4	
Beaverbrook Iona	GG	365	13423.7	620.2	*(subject to final verification and approval)*
Beaverbrook Veronica	GG	365	9592.7	587.7	
Beaverbrook Golden Gift	GG	365	12946.2	562.0	*(held for reg. of calf)*

*Matina's record made at 10 years of age.
**Beaverbrook Madonna, daughter of Matina.

As our farm and buildings are limited to accommodate not over 125 head, we must of necessity dispose of surplus stock. Let us know your requirements. Full particulars on request.

Federal Accredited Herd
No. 310668

Bang's Accredited Herd
No. 162

Beaverbrook Farm

MILL NECK, LONG ISLAND
ESTABLISHED 1905

Henry L. Batterman
Owner

Joseph E. Adams
Herd Manager

A PROVED COMBINATION

Argilla Catamount, A. R., bred to a daughter of Mussolini, A. R.

For Sale . . .

Rosewald Royal Honor

Dropped: September 18, 1940

Sire: ARGILLA CATAMOUNT, A. R.

Dam: ROSEWALD HONORA, A. R.
10680.3—522.5—FF

A daughter of Mussolini, A. R.

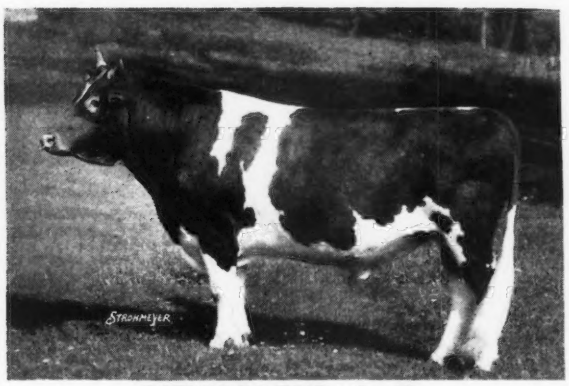

MUSSOLINI, A. R.

This promising yearling bull has HIGH PRODUCTION INHERITANCE, top and bottom. His sire, Argilla Catamount, has *12 A. R. daughters that average 10921.5 lbs. milk, 602.5 lbs. fat, all immature.* He is sired by Dolly's Foremost of High Rock, A. R. (more 700 lb. daughters than any Guernsey Sire).
"ROYAL HONOR" is out of Rosewald Honora, a daughter of Mussolini, A. R., and is a maternal sister to Rosewald Cora, 13016.4 lbs. milk, 585.7 lbs. fat, Class F.

Mussolini is the third sire of the breed to have 2 daughters with records of over 1000 lbs. fat.

Maternal Sisters to Royal Honor—All by MUSSOLINI

	Milk	*Fat*	*Class*
ALFALFA FARM LUTE	17378.6	1058.0	BB
ALFALFA FARM HELOISE	15951.6	1006.2	BB
ALFALFA FARM FLUTE	16206.2	962.9	EE
CATAMOUNT MELODY	12360.9	751.5	GG
ALFALFA FARM STARLIGHT	11344.4	646.1	FF
ALFALFA FARM HONEYMOON	10290.8	635.0	G

Congratulations to Sumner Pingree and Robert Murray, Flying Horse Farm, South Hamilton, Massachusetts, on the completion of another class leading record. "Heloise," a daughter of Mussolini, just made 3rd place in BB with a record of 1006.2 pounds of fat.

Head your herd with ROSEWALD ROYAL HONOR.
Add this high production inheritance to your pedigrees.
Send for price and more complete pedigree today.

ROSEWALD FARM • *HILLSBORO New Hampshire*

"Only 20 miles from Peterborough" — When near or in Peterborough, visit our Herd.

WILLIAM NIEDNER
OWNER

Federal Accredited — Bang's N. H. 228

E. F. EASTMAN
MANAGER

OUR SENIOR SIRE

Lord Challenger of Ridglydale

Dropped: January 16, 1938

His Sire: MAPLE LANE CHALLENGER, A. R.

A son of Saugerties Africander, A. R., that has 43 A. R. daughters with 49 records that average 12325.4 lbs. milk, 664.3 lbs. fat, 44 immature.

A son of Fair Weather Gardenia, A. R.
14920.4—715.8—D
15455.6—734.8—AA
1 A. R. daughter with 15654.9—776.9—GG

His Dam: TEDDY ALERT OF RIDGLYDALE, A. R.
13484.3—597.3—F
15828.1—752.6—C

A son of Green Meadow Alert, A. R., that is by Green Meadow Coronation Prince, A. R.

A son of Hilltop Teddy R's Honeymoon, A. R.
12190.5—647.1—A

3 A. R. daughters average 13322.5 lbs. milk, 687.6 lbs. fat.

"LORD CHALLENGER" sons usually available.

Send for our new sales list.

EAGLE VALLEY FARM

Indianapolis, Indiana

J. K. LILY, JR., *Owner* — *Please address correspondence to* J. ELI WARD

DUNN'S TOUR . . . says

The Governor of Massachusetts is a Guernsey Breeder—or, that is to say, he will be. He didn't exactly take a DUNN'S TOUR but he honored us with his patronage and we did not take him for a ride. Now Massachusetts' first family is enjoying Guernsey milk of their own making.

The Massachusetts Commissioner of Agriculture is a prominent Guernsey breeder, so is the Live Stock Commissioner and the Governor's Secretary and part of the Milk Control Board and others. (Incidentally, that's a lot of competition but the Governor used DUNN'S TOUR.)

. . . . . .

Our listings are stronger on fresh cows and cows due shortly. Every indication points to higher prices in the Spring.

We have heifers listed, small and large lots of good breeding cows and several herds that will allow selections.

A new herd of 17 head is listed in Massachusetts, also a Vermont herd and 20 nice cows in New York State . . . all pure bred Guernseys.

Look Back at our ad in the last Journal and consult us about the bull you need.

Our Service is Pleasing

DUNN'S TOUR

"The Short-Cut to Good Guernseys"

Schoharie, New York and Cordaville, Mass.

Federal Accredited T. B. No. 474191 — *Illinois Bang's Accredited No. 159*

Ridglydale Farms Guernseys

PRESENT OUR HERD SIRES

RIDGLYDALE'S FIERY ROYAL ALERT
Dropped: November 25, 1937

Sire: GREEN MEADOW ALERT, A. R.
31 A. R. daughters. He is sired by Green Meadow Coronation Prince, A. R., out of Green Meadow Content, A. R.

Dam: FELLOWSHIP'S ROYAL FIERY ROSE, A. R.
13229.0 lbs. M., 691.3 lbs. F., Class AA.
1 A. R. daughter

ADOHR SURROGATE'S PRIDE
Dropped: July 11, 1936
1 A. R. daughter, more on test.

Sire: LANGWATER SURROGATE, A. R.
14 A. R. daughters. He is sired by Langwater Steadfast, A. R., and out of Imp. County Flower of Langwater, A. R.

Dam: CHUCKANUT PRINCESS, A. R.
17566.9 lbs. M., 809.3 lbs. F., Class G
2 A. R. daughters

Ridglydale Farm Hampshire and Berkshire Hogs

HAMPSHIRE BRED SOW SALE

February 6, 1942. At the farm. 50 Sows bred to STEPAHEAD 260973, 1940 top winning Junior Boar Pig; 1941 Illinois Grand Champion. Top boar of the breed. Sows bred to STEAM ROLLER 256561, $1,000. Most sensation siring boar of the time. Only tops in the sale. Sows to be bred will be sired by Steam Roller, Gardner's Roller and Century Hi Roller. Gilts to be bred to Steam Roller or Stepahead.

BERKSHIRE BRED SOW SALE

February 7, 1942. At the farm. 50 Sows featuring services of POMEROY FALCON 2ND 386732. The $2,500 Breed Model. Highest selling boar any breed, past 20 years. Sows by RIDGLYDALE MASTERPIECE 2ND 424707, 1941 Illinois Junior Champion. (Standout pig of the year) and by EPOCH SENSATION 5TH 405747, 1940 Illinois Junior Champion, 1941 Illinois Reserve Grand Champion, 1940 High Selling boar, any breed.

Plan to attend our Hog sales and while here look over our Guernseys.

141 North Church Street, Decatur, Illinois

Federal Accredited — W. S. RIDGLY, *Owner* — *Illinois Bang's Free*

Both Champions

OUR HERD SIRE

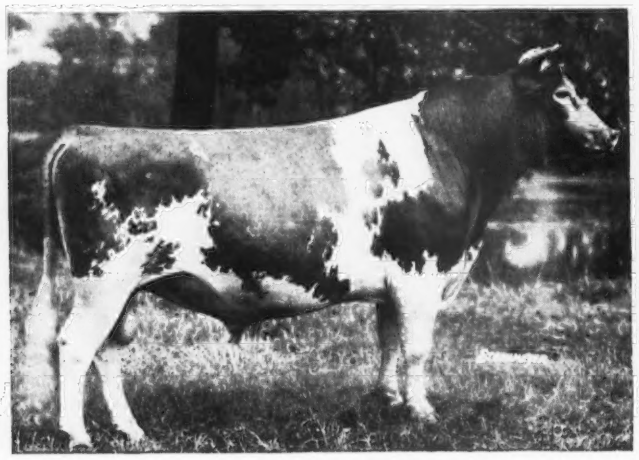

ALFALFA FARM PHILOSOPHER, A. R.

Reserve Grand Champion, National Dairy Show, 1935 and 1940. Grand Champion, National Dairy Show, 1937. Five times Grand Champion, Eastern States Exposition, including 1941.

HIS SON

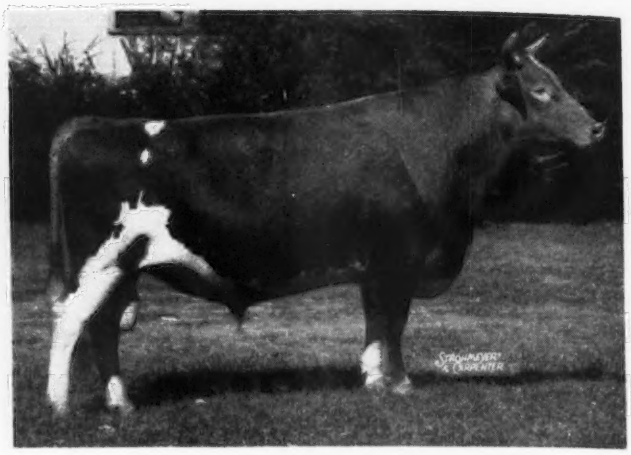

ARGILLA GENERAL LEE

Owned and exhibited by W. G. Ransom, Ransom Farm, Homewood, Kansas. Undefeated wherever shown during 1941, including the Dairy Cattle Congress and National Dairy Show.

"PHIL" DAUGHTERS

	Milk	*Fat*	*Class*	
ARGILLA PRIMROSE	13871.2	765.9	D	*(Subject to final approval)*
ARGILLA PORTIA	15244.8	752.3	EE	*(Subject to final verification and approval)*
*ARGILLA PHILOTTERIE	12741.8	725.5	G	*(Subject to final approval)*
GROTON HOUSE SAPPHIRE	12142.9	713.9	EE	
ARGILLA PANSY	14655.3	693.2	GG	
ARGILLA PHELANOR	13458.4	685.0	EE	
ARGILLA PHILMOSA	13305.9	667.3	E	
ARGILLA PRISCILLA LEE	11823.8	664.2	G	
LARCHES JEAN	13592.8	624.0	GG	
LARCHES HARP	12068.2	623.5	EE	
ARGILLA PATIENCE	14344.5	619.6	GG	
LARCHES BARBARA	12263.5	614.7	GG	
ARGILLA PRUDENCE	11145.8	607.6	G	
FLYING HORSE FARM JEWEL	10955.2	599.2	G	
WOODHOLM'S HONEYDEW	11340.6	593.0	DD	
ARGILLA PIRT	11496.6	579.2	G	
ARGILLA PHILANN	11600.6	557.0	G	
ARGILLA PHOEBE	12307.0	552.9	GG	
FLYING HORSE FARM SENORITA	11255.8	538.8	G	
ARGILLA PLENTIFUL	10873.0	513.9	G	*(Subject to final approval)*
ARGILLA PICCOLO	9856.1	459.3	G	
LE CLARIN ALFARESA	6807.0	290.5	GH	*618 milkings*
AVERAGE	12152.3	610.9		

*BULL CALF—ARGILLA PARSON—dropped July 20, 1941. *Sire:* CHARLESCOTE PARSON that is by Langwater Peter, A. R., out of Aiyukpa L. Blanche, A. R. *Dam:* ARGILLA PHILOTTERIE (see above), a daughter of Alfalfa Farm Philsopher, A. R. and Palotterie of High Rock, A. R.

T. B. Accredited No. 78223 *Mass. Abortion Free Herd No. 19*

ARGILLA FARM Ipswich, Massachusetts

S. M. MERRILL, *Owner* R. J. McKENZIE, *Manager*

TRI-COUNTY GUERNSEY BREEDERS

3600 Pure-Bred Pennsylvania Guernseys

MAYWIN FARMS

Arcola, Montgomery Co., Pennsylvania

Choice Guernsey heifers from good dams—Herd average last three years over 400 lbs. fat, C. T. A.

Bang's and T. B. Tested

W. W. BENNER, *Owner* — JOE STRINGER, *Manager*

WITCHWOOD FARM

NINETY PUREBRED GUERNSEYS

Our aim is to maintain a high level of economical production with pleasing conformation.

Service Sires

FOREMOST ROYAL PRECISION 262257
By Majesty's Fearless and out of May Royal's Eloise with 712.6 F., Class G and 870.2 F., Class DD

FOREMOST CORNELIUS 262049
By Foremost Pre-eminent and out of Foremost's Cornelia with 752.8 F., Class A.

DAYLO MAID'S SLOGAN 217777
By Daylo Ultra Secret Slogan and out of Daylo Yule-tide's Maid with 518.2 F., Class DD.

Springhouse, Montgomery Co., Pennsylvania

BOLTON FARM

UNIVERSITY OF PENNSYLVANIA

PROVED SIRE FOR SALE

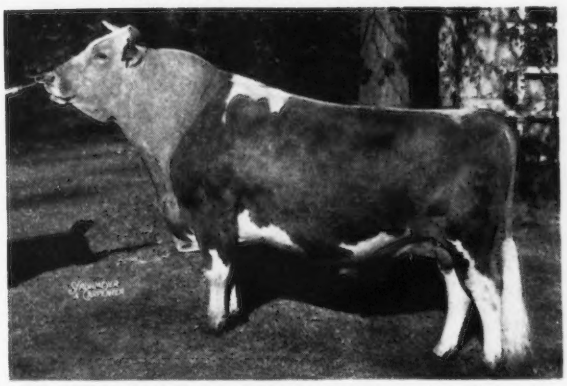

GENERAL TRIXIE OF BOLTON 204048, A. R. First prize bull, 2 years and under 3, at the 1935 Maryland State Fair, 1936 Pennsylvania Farm Show. 6 A. R. daughters average 10289.4 lbs. M., 543.9 lbs. F., on twice-a-day milking—all immature. Dam: BOULDERWOOD CALLA LILY 230026, A. R., 15259.3 M., 736.2 F., Class A. On cow-testing association work and 2 years private barn records has made in 12 years 112068 M., 5313 F. Sire: TRIXIE'S KING OF FIRESTONE FARMS 118298, A. R. 1st prize, 2-year-old, Ohio, Indiana, 1928.

ACCREDITED T. B. FREE
CERTIFIED BANG'S DISEASE FREE

Bristol, Pa.

FLYING HILL FARMS

120 "Steadfast" Guernseys

62 cows in milk — 36 have A. R. records averaging 12945 lbs. M., 611.9 lbs.F., 34 in immature classes.

Other cows on test.

Our 4 Herd Sires are of line-bred "Steadfast" breeding.

The average of the A. R. records of seven nearest dams of all four is: 14531 M., 737.2 F.

Herd Accredited and Certified

READING, PENNSYLVANIA

C. & M. ARCHER, *Owners*

WAYSIDE and EVERGREEN FARMS

***Offer for sale . . .* EVERGREEN'S GLENGLAD LAD**

Dropped: December 22, 1937

Sire: MOUNT HOPE UPPERMOST. 19 daughters on twice-a-day (305-day basis) average 9994 M., 481 F. He is out of a granddaughter of Noble Regent of Allenwood, A. R., with a record of 16521.4 lbs. M., 801.3 lbs. F., Class E.

Dam: LETITIA GLENGLAD OF EVERGREEN—9947.6 M., 534.6 F., Class GHI.

Lad's full sister is now milking 62 lbs. per day on twice-a-day milking. Two bulls of similar breeding are in service in the Burlington Co., N. J. Artificial Breeding Association.

Send for price and complete pedigree

PHILIP W. SMITH — **NEW HOPE, PENNSYLVANIA**

PENNSYLVANIA

Berks County • Bucks County • Montgomery County

A Foundation Family

ILLUSTRATOR'S MAY QUEEN • 11956.9—651.0—A

Sire: LONE PINE ILLUSTRATOR, A. R. *Dam:* MAXIM'S MAY QUEEN OF DASSEL
13967.1—849.9—F.
A daughter of Maxim of Linda Vista, A. R.

DAUGHTERS

ST. JAMES MAY QUEEN
14526.6—851.1—A

"May Queen" has given us 3 daughters by Langwater Philosopher, A. R., and a daughter and a son by Shuttlewick Champion. Her son, St. James Champion's Champion is leaving his imprint on our herd.

ST. JAMES CHAMPION'S DUCHESS
10952.6—526.5—GG

"Duchess" has given us a heifer by St. James Prince's Count and two birth reported calves by Langwater Philosopher, A. R.

ST. JAMES CHAMPION'S PRINCESS
16155.5—883.9—A

"Princess" has given us a heifer by Langwater Philosopher, A. R., and a birth reported calf by St. James Philosopher's Leader. She is also the dam of St. James Prince's Count (in service here) and St. James Philosopher's King, in service at Ralph Rineharts, Cutler, Indiana.

ST. JAMES PHILOSOPHER'S MARQUISE
9117.5—503.2—GG

A birth reported calf by St. James Champion's Champion. This calf doubles up the blood of May Queen.

ILLUSTRATOR'S MAY QUEEN is also the dam of *St. James Philosopher's Duke.* This bull was dropped November 3, 1938, and is by LANGWATER PHILOSOPHER, A. R.

Choicely bred bull carrying these blood lines usually for sale.

ST. JAMES FARM ***Route 2, Naperville, Illinois***

MR. AND MRS. CHAUNCEY MCCORMICK, *Owners* *Telephone:* WARRENVILLE 2391 A. E. COX, *Manager*

SARNIA

With butter fat selling for 65c per pound at the condenseries and cheese factories, and with all of the farmers having plenty of feed, it has naturally raised the price of good grade Guernsey cows.

Nevertheless, we can find grade springers in any quantity you want.

Pure bred springers are plentiful and at a moderate price. Send for our new circular and tell us of your needs.

Charles L. Hill & Son
Rosendale, Wisconsin

Still Comin'

Inquiries from our Guernsey Stationery advertisement in the December 1 Journal are "still comin'". We have already gotten four orders from among the inquiries. Many Breeders like our stationery and we're sure you would too. Drop us a line.

TRANSCRIPT PRINTING COMPANY
Printers of the Journal
Peterborough, New Hampshire

OUR HERD SIRE

Kenfleur's Dicta Count

Dropped: February 2, 1935

Sire: DUNWALKE DICTATOR, A. R.
He is a son of Dunwalke Chieftain, A. R., and out of Dunwalke Blanchette's Rosebud, A. R. (sold in 1930 for $4,200).

Dam: MAPLE CREST COUNTESS CRESCENT
Traces to Lady Crescent's Ideal of El Jane, A. R.
16624.7 lbs. milk, 854.9 lbs. fat, Class CC (former world champion)

Offering for sale . . .
A "Count" son out of Kenfleur's Dicta Ruthie with 13812.7 lbs. milk, 761.5 lbs. fat, Class BB.

Double up on "Dictator"

UPLAND FARM
GAS CITY - INDIANA
JACOB AND FRANK SOLMS, Owners

OUR Appreciation and Good Wishes to Breeders, who in 1941 added Pine Manor Guernseys to their herds. To their Neighbor Breeders: We would like you to see these animals perform for their new owners.

GAYOSO FARMS, HORN LAKE, MISS.
Pine Manor King's Actor 297997
Sire: CORONATION KING OF PINE MANOR 250949
Dam: PINE MANOR ANNABELLE 627188

OTTO ANDRE, SAN JOSE, COSTA RICA, CENTRAL AMERICA.
Pine Manor Shamrock 295385
Sire: FAYROYAL'S MAXIM 252051
Dam: PINE MANOR TAURINE BLOOM 617188

Pine Manor Chieftain 296088
Sire: CORONATION COUNT 241114
Dam: VIOLA'S JOSEPHINE 474091

ALFREDO E. HERNANDEZ, SAN JOSE, COSTA RICA, C. A.
Pine Manor Royal Emperor 301564
Sire: CORONATION REFLECTOR 251754
Dam: DOUGLASTON KING'S OLGA 423891

L. B. HUMBAREER, COLUMBIA CITY, IND.
Pine Manor Leader 296474
Sire: LANGWATER CORPORAL 220214
Dam: CAUMSETT GOLDEN LASS 381167

L. RUSH BAILEY, SOUTH BEND, IND.
Raemelton Golden Blossom 370588
Sire: CHEDCO LADDIE 139827
Dam: WOODVALE EIDELWEIS 258230

Pine Manor Alberta 545152
Sire: GAYOSO MARGARET'S ACTOR 153105
Dam: BEAU'S FLOSSY OF INVERCROFT 373229

KESSWALL FARM, LA PORTE, INDIANA
Conqueror's Graceful 441632
Sire: FLORHAM CONQUER 203806
Dam: VALOR'S GRACE 298449

H. H. WHITLATCH, OSKALOOSA, IOWA.
Pine Manor Mavis 660775
Sire: VALOR'S MAXIM 214204
Dam: PATRICIAN FLOWER 374989

J. W. KIRKPATRICK & K. W. SCOTT & SONS, MUNCIE, IND.
Pine Manor King's Magic 301315
Sire: CORONATION KING OF PINE MANOR 250949
Dam: PINE MANOR COLLEEN 598019

WREN BULL ASSOCIATION, WREN, OHIO.
Pine Manor Trojan 302794
Sire: GREEN MEADS TAURUS 222607
Dam: PINE MANOR ORCHID 616980

PETER B. LEHMAN, DECATUR, IND.
Pine Manor Convoy 304383
Sire: CORONATION COUNT 241114
Dam: PRINCESS'S CRYSTAL 388416

C. LOUIS MEYER, OMAHA, NEBRASKA.
Franchester Repose 423948
Sire: LANGWATER REFLECTOR 172787
Dam: FRANCHESTER CLARA 369386

Pine Manor King's Repose 687977
Sire: CORONATION KING OF PINE MANOR 250949
Dam: FRANCHESTER REPOSE 423948

Pine Manor King's Siren 681856
Sire: CORONATION KING OF PINE MANOR 250949
Dam: PINE MANOR ALBERTA 545152

Pine Manor Royal Symphony 668581
Sire: CORONATION REFLECTOR 251754
Dam: WILDWOOD POLLY'S DIMPLE 505310

Florham Mary 404062
Sire: LANGWATER COUNTRY GENTLEMAN 141686
Dam: FLORHAM DESTINY 253573

Pine Manor Majesty's Vision 680470
Sire: PINE MANOR CROWN MAJESTY 276283
Dam: PINE MANOR ADAIR 633525

Pine Manor Royal Duke 295386
Sire: CORONATION REFLECTOR 251754
Dam: CORONATION ALTHEA 520571

RUSSELL A. YODER, NEW PARIS, IND.
Pine Manor Melody Chief 305288
Sire: PINE MANOR KING MELODY MASTER 275696
Dam: PINE MANOR CROWN JADE 596695

W. H. LANE, CAMDEN, IND.
Pine Manor Templar 305289
Sire: GREEN MEADS TAURUS 222607
Dam: PINE MANOR FATMEE 522508

EARL GROTH, FORT WAYNE, IND.
Pine Manor Crown Treasure 627592
Sire: CORONATION ROSE KING 238549
Dam: IMP. DOUGLASTON'S PRINCESS 536498

JAMES ADAMS, COLUMBIA CITY, IND.
Pine Manor Martina 687975
Sire: VALOR'S MAXIM 214204
Dam: ST. JAMES PRINCE'S VICTORIA 376866

RAYMOND MORRIS, ELIZABETHTOWN, IND.
Pine Manor Lovely Rose 665763
Sire: LANGWATER CORPORAL 220214
Dam: FLORHAM LOVELY ROSE 287209

J. E. EIKELBERNER, LOGANSPORT, IND.
Pine Manor Thor 303129
Sire: GREEN MEADS TAURUS 222607
Dam: ARGILLA FORTUNE 303089

SISTERS OF THE PRECIOUS BLOOD, ROME CITY, IND.
Pine Manor King's Peerless 306890
Sire: CORONATION KING OF PINE MANOR 250949
Dam: PINE MANOR ANNABELLE 627188

FOUNTAIN FARMS, INC., FOUNTAIN CITY, IND.
Pine Manor Cardinal
Sire: CORONATION COUNT 241114
Dam: IMP. CORA OF THE BAISSIERES 516544

ARTHUR A. VANDYKE, ST. PAUL, MINN.
Pine Manor Sheik 306891
Sire: PINE MANOR CAESOR 293561
Dam: MAPLE LANE MONARCH'S SHOW GIRL 389781

OTIS W. HACKER, BETHANY, MO.
Pine Manor Royal Traveller 295387
Sire: CORONATION REFLECTOR 251754
Dam: FRANCHESTER REPOSE 423948

DALE D. MOSES, DECATUR, IND.
Pine Manor King's Esquire 298592
Sire: CORONATION KING OF PINE MANOR 250949
Dam: RAEMELTON GOLDEN BLOSSOM 370588

HOWARD ZIEGLER, CLYDE, OHIO.
Pine Manor Cameo 668580
Sire: CORONATION COUNT 241114
Dam: PINE MANOR VIOLA'S BLOSSOM 599813

BOULDER BRIDGE FARM CO., EXCELSIOR, MINN.
Pine Manor King's Duchess 668796
Sire: CORONATION KING OF PINE MANOR 250949
Dam: CORONATION AURORA 497441

ROSEWOOD FARM, ROSELLE, ILLINOIS.
Pine Manor King's Renown 298825
Sire: CORONATION KING OF PINE MANOR 250949
Dam: MAPLE LANE MONARCH'S FASHION 341461

DR. S. C. MURPHY AND E. O. PARKER, WARSAW, IND.
Pine Manor Royal Sultan 301563
Sire: CORONATION REFECTOR 251754
Dam: PINE MANOR PRIMROSE 560534

DENNIS BROS., FARMINGTON, ILL.
Pine Manor King's Warrior 308518
Sire: CORONATION KING OF PINE MANOR 250949
Dam: ROYAL DORA OF HILL GIRT 337373

ARNOLD G. ANDERSON, LAWRENCE, MICHIGAN
Pine Manor Crown Sapphire 596598
Sire: CORONATION ROSE KING 238549
Dam: SUBURBAN ROSE'S VERA 474090

Pine Manor Viola's Blossom 599813
Sire: VALOR'S MAXIM 214204
Dam: REX'S VIOLA 346623

A. H. MICHEL, GOSHEN, IND.
Pine Manor Logic 300915
Sire: LANGWATER CORPORAL 220214
Dam: LANGWATER DAMOSEL 351418

PINE MANOR • *GOSHEN, INDIANA*

Federal T. B. Accredited 315490 — *Indiana Bang's Accredited 902-C*

MR. AND MRS. ERNEST MARTIN, *Owners* — *Address all correspondence to* DIEDRICH ULKEN, *Manager*

WAUKESHA COUNTY

GUERNSEY BREEDERS' ASSOCIATION ❖ Founded 1906

Waukesha Bred Guernseys Make Good Here—There—and Everywhere

HILLSIDE VIEW FARM

***presents . . .* A HERD SIRE**

St. James Philosopher Star

Dropped: November 18, 1938

Sire: LANGWATER PHILOSOPHER, A. R.
Sire of the Grand Champion Cow, 1941, Dairy Cattle Congress and National Dairy Show. A grandson was also Grand Champion Bull, National Dairy Show, 1941.

Dam: ST. JAMES PRINCE'S ROSEBUD
11297.9 lbs. milk, 593.6 lbs. fat, Class D. A daughter of Bournedale Crown Prince, A. R. Sold in the 1941 Mid-West Sale for $625.

Bull calves by STAR will soon be available

MICHAEL ORTH, JR., OWNER

Address all correspondence to

C. J. WEBER, *Agent*

6123 WASHINGTON CIRCLE, SOUTH WAUWATOSA, WIS.

BEULAH LANE FARM

T. B. Accredited 4955 *Bang's Certificate 26471*

On Highway (U. S. 15)

LAKE BEULAH - WISCONSIN

Today we offer a choice selection of bulls for sale. These promising youngsters carry the blood of Golden Coronet of Jean Du Luth, A. R. and Shuttlewick Levity, A. R. close up.

Others are by a son of Langwater Alexander, A. R., that is a full brother to Langwater Moonflower, A. R.

Send for our new bull list

E. A. SWENDSON, *Owner* DICK SWENDSON, *Manager*

500 GUERNSEYS

We have over 500 Registered Guernseys listed for sale including a select group of milking cows; bred and open heifers; bulls all ages from dams with outstanding official records. Choice young cows, fresh and heavy springers available at attractive prices in

CARLOAD LOTS

Arbuckle - Mithoefer Sales Service

218 COLESCOTT STREET, SHELBYVILLE, INDIANA

Farm Losses Deductible on Tax Returns

Losses in operating a Farm as a business, including depreciation, are justifiable deductions from personal income on your individual return, just as Farm profits are additions to personal income.

Proper preparation of Farm Returns is a specialized service. We are conferring now relative to proper closing of farm books for 1941 and preparation of the 1941 return.

BURLINGAME, DUNK, FIELD & PIERCE, INC.

FARM TAX SERVICE

45 WEST 45TH STREET NEW YORK, N. Y.

Established 28 years

Our Herd Sire

Hilltop Butterfat Sentry

Dropped: August 3, 1938

Sire: BUTTERFAT SEQUEL. Top bull sold in Hilltop Dispersal ($1,700). He is a maternal brother to the former Class Leader, Hilltop Butterfat Clarise, A. R. "Sequel" is sired by an A. R. son of Imp. Primrose's Butterfat, A. R., and is out of Imp. Hilltop Butterfat's Clara (Class Leader, World Record AAA).

Dam: HILLTOP BUTTERFAT JANE 387058, A. R.
13421.0 lbs. milk, 666.2 lbs. fat, Class GG
16347.4 lbs. milk, 747.5 lbs. fat, Class A
1 A. R. daughter—Butterfat Governor Jane, A. R., sold for $700 in the Hilltop Dispersal.

She is out of Heartsease Butterfat Jane with 14877.0 lbs. milk, 718.4 lbs. fat, Class A. (Sold for $1,800).

"SENTRY" is a pleasing combination of the best available "Butterfat" blood. His get is most pleasing.

Today we offer a few of his sons for sale

Send for price and pedigree

DORVILLEE FARM

Barrington, Illinois

O. S. CAESAR, *Owner* JOHN O. JOHNSON, *Manager*

• • • Proved Sires • • •

Really thoroughly proved sires are scarce, and only too many herds are headed by unproved bulls—their pedigrees are fine, but will they do the trick? A son of an unproved sire is an even greater gamble. We are lucky in that our **two** Senior Herd Sires are about as fully proved as two bulls could be.

Valleywood Valiant 200316, A. R.

18 A. R. Daughters—27 records, 21 immature, average 12524.1 lbs. Milk, 602.8 lbs. Fat.
14 Dam-Daughter Comparisons show he increased his daughters 2800 lbs. Milk and 75 lbs. Fat.

Wildwood Actor's August 197446, A. R.

16 A. R. Daughters—31 immature records average 10755.3 lbs. Milk, 542.1 lbs. Fat, some triple letter and two-time.
13 Dam-Daughter Comparisons show he increased his daughters 943 lbs. Milk and 68 lbs. Fat.

A few choice sons of these bulls available now. Over 100 females in calf to these bulls. Giving a wonderful opportunity for selections. Inquiries about these will receive prompt and full attention.

550 Guernseys

ST. ALBANS FARMS
Becker, Missouri
35 miles west of St. Louis

Advanced Register
Herd Test

ROUGHWOOD GUERNSEYS

100 Head at Center Harbor, New Hampshire

Negative to Blood Test *Established 1907* *Federal Accredited*

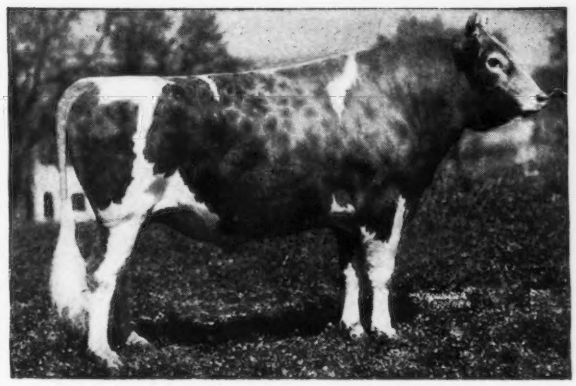

Florham Sensation 214338, A. R.
Out of Florham Polly 307289, A. R., 19509.1 lbs. M., 1013.8 lbs. F., Class A.

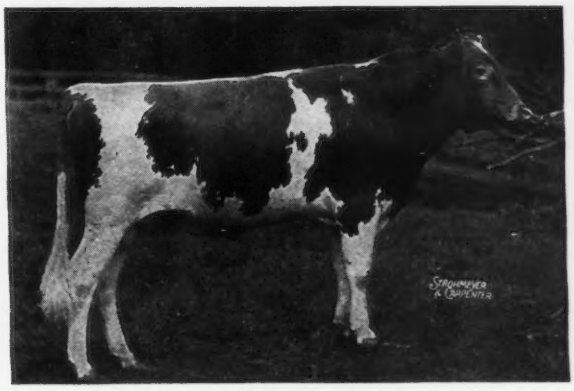

Langwater Advance 260622
Out of Langwater Columbine 400414, A. R. 12071.5 lbs. M., 626.0 lbs. F., Class CC.

The last six Advanced Register records completed at ROUGHWOOD *are as follows:*

ROUGHWOOD WANDA 557472, 11263.1 M., 549.8 F., Class G
ROUGHWOOD SILVER ROD 557475, 14069.4 M., 587.8 F., Class GG
ROUGHWOOD STELLA 506318, 11329.0 M., 669.8 F., Class EE (*held for registration of calf*)
ROUGHWOOD SPICE 536492, 13154.1 M., 670.1 F., Class G
ROUGHWOOD HELIOTROPE 577397, 13841.3 M., 708.5 F., Class GG (*held for registration of calf*)
ROUGHWOOD MARYBELLE 557479, 15197.1 M., 729.5 F., Class GG

GEORGE N. BARRIE, *Superintendent*

Chestnut Hill, Massachusetts

LEAHAVEN FARM SALE

Riding Pavilion - Sunnybrook Farm - Elmhurst, Illinois

Saturday, January 24, 1942

As announced on page 1197 of the December 15 Guernsey Breeders' Journal, Hooker & Strever, Leahaven Farm, West McHenry, Illinois, recently purchased the entire herd of 125 Guernseys belonging to A. H. Meyer, Fargo, North Dakota. The 12 grades in the herd were sold at the Fairmont Creamery Co. Sale on December 10, and a bull calf and 10 heifers were sold back to Mr. Meyer.

Not having room to house more than half of the herd they have decided to offer 40 head at public sale.

Included will be ten young bulls, up to 17 months old, all from A. R. cows with records, 567.2 lbs. F., Class DD, up to 800.1 lbs. F., Class AA. Most of these bulls are by Tianna's Felix with 5 A. R. daughters that average 623.7 lbs. F., and several more on test will greatly increase the average.

Several of the females are also by Tianna's Felix and others are in calf to him. Many of the females are by whose first 8 A. R. daughters average 583.8 lbs. F. and others on test will greatly increase this average.

TIANNA'S LA NOCE EAGLE 184788

Many of the females are in calf to St. James Philosopher's Ajax that, as his name indicates, is a son of Langwater Philosopher and his 30 nearest dams all tested average 704 lbs. F.

Joining with Leahaven Farm in this sale is Jonacre Farm, Dundee, Ill., that will offer one yearling bull by McDonald Farms Master out of Sedgley Laddie's Dolly, 640.3 lbs. F., Class AA, and 10 females, five of them A. R. cows and five heifers from A. R. cows. Some of these are sired by Bournedale La Noce Ambition, Fritzlyn Star Gift and Langwater Reveller. The 10 are all in calf, either to Langwater Jonacre or Maple Lane Challenger, due between sale date and August.

Mr. Frederick G. Smith, Freeport, will consign four heifers and one cow, all safely in calf and due from sale time to July, by Green Gables Nipigon, a son of Corium Proud Lane's Magnet, recently sold to American Dairy Guernsey Associates of Northern Illinois.

Dot-Mar Farm, Princeton, Illinois, consigns three cows, sired by Lookwell Majesty and Hoard's Dairyman Master, one fresh in October and sold open and the others due in January, and September; one by Rock Creek Enterprise and the other by Ramona Alert's Master. There will probably be other consignments.

For catalogs address,

CHARLES L. HILL & SON, ROSENDALE, WISCONSIN

Under the joint management of

Charles L. Hill & Son

Omer L. Baumgartner, *Secretary,*
Illinois Guernsey Breeders' Association

T. B. Accredited *Negative to Bang's 9945*

Shawnee Springs Farms

Home of

LANGWATER ARGYLL, A. R.

Sold in 1929 for $2,225. 23 A. R. daughters with records up to 13913.6 lbs. milk, 689.9 lbs. fat, class AHI (698 T. M.).

Sire: LANGWATER PHARAOH, A. R.
50 A. R. daughters

Dam: UPLAND'S MARY, A. R.
10929.9—619.6—G
1 A. R. daughter with 12128.4—621.0—G
4 A. R. sons
GALLANT CAVALIER, A. R.
LANGWATER DARNLEY, A. R.
LANGWATER CLAYMORE, A. R.

"ARGYLL" carries a combination of the best of proved Langwater blood lines.

Today we offer a choice selection of "Argyll" bull calves out of strongly line-bred females of Langwater breeding.

MONROE, MICHIGAN

W. H. EICHBAUER, *Owner* — NELSON BUTCHER, *Herdsman*

DAISY CATTLE MARKER

NOW HAS DOUBLE LOCK

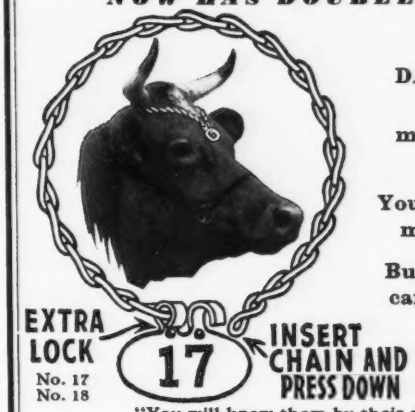

DAISY CATTLE MARKERS make good cows look better.

You need them now more than ever.

Buy now while we can supply them.

"You will know them by their number."

This marker is very attractive. In applying this one-piece marker it is only necessary to place the chain around the neck or horns of the cow. See cut for locking. ***No. 17*** Daisy Cattle Marker with 23-inch chain for the horns. Brass plated. ***Price $6.50 per doz.*** Post-paid complete.

No. 18 Daisy Cattle Marker when used around neck, a 36-inch chain is furnished. Brass plated. ***Price $7.50 per doz.*** Post-paid complete.

No. 19 Daisy Cattle Marker for calves and young stock, furnished with 1¼-inch brass ring, to be used with strap. ***Price $5.50 per doz.*** Post-paid complete.

Standard numbers are stamped 1 to 150, others stamped as per order. Sample mailed anywhere in United States for 60 cents to cover handling and postage.

Manufactured by

Golden Arrow Farms
Box 7, HUNTINGTON, INDIANA

OUR JUNIOR SIRE:

GREEN MEADS PROUD SECRET

is Backed by Generations of Proved and Popular Breeding

His Sire: LANGWATER COUNTY SQUIRE has 9 A. R. daughters that average 13111.9 lbs. milk, 653.6 lbs. fat as two-year-olds. He is by Langwater Countryman, A. R., and out of Langwater Blanche 2d with 13932.8 lbs. milk, 651.5 lbs. fat, Class G (2 A. R. daughters, 1 A. R. son).

His Dam: GREEN MEADS QUEEN SNOWFLAKE, A. R.
10510.4 lbs. milk, 601.0 lbs. fat, Class GG.
11362.9 lbs. milk, 614.0 lbs. fat, Class B.
She is a full sister to Green Meads Queen Snowfli, 12720.4 lbs. milk, 758.0 lbs. fat, Class GG (Class Leader 7th place when made). Green Meads Levity King, Junior Sire at Green Meads, is own brother to "Snowflake" and "Snowfli." She is sired by Langwater King of the Meads, A. R. (sold in 1939 for $19,500) and is out of Aiyukpa L. Snowdrop, a daughter of Aiyukpa Levity-King, A. R., with a record of 13016.8 lbs. milk, 737.7 lbs. fat, Class A.

PROUD SECRET combines the same proved blood line that has made the Green Meads Herd and is playing such a prominent part in further building the Meadow Lodge and Gaylord Herds.

HIS SONS FOR SALE—*Reasonably Priced, Royally Bred*

S. M. ALDRICH, *Owner* — *Federal Accredited* — *Bang's Accredited No. 50*

The Aldrich Farm • NOAH D. KNIGHT, *Superintendent*
111 BROWN STREET, PROVIDENCE, RHODE ISLAND

SKAGIT COUNTY, WASHINGTON

We Breed Good Ones • We Sell Good Ones

We Believe in Testing

BUY Where Breeders Cooperate Along Similar Lines

Through a cooperative spirit we are building our herd, composed of over 400 head of good type and production, along similar lines. This is accomplished by the inter-changing of herd sires. Our herd sires are bred along popular lines and include:

Three sons of DARIGOLD PRINCE 180582, A.R.
DARIGOLD BELLMONT 231281
GRANGEVILLE PRINCE 261938
FIRCREST ACRE 212793

CORONATION WESTERN LAD 208922
LAD'S PHYLLISTER OF MIDDALE 251892

CHICONA BYRNE 194943
CHICONA HOGARTH 219551

FOREMOST CROWN PRINCE 254678
FOREMOST ROYAL VALOR 229913

Sons of
FOREMOST FAITHFUL SUPREME 211205
MCDONALD FARMS CHARTER 251446

BEN'S CHUCKANUT FOREMOST 210021
JARDIN LA FLEUR KNIGHT 242589

FOREMOST PREDICTION 212227
MCDONALD FARMS DEVELOPER 274206

LAD'S PHYLLISTER OF MIDDALE 251892
VALLY PRIDE'S ROYAL LAD 274784

FOREMOST NOBLY BORN 182562
FOREMOST NOBLEMAN 219065

Send for our sales list to any of the following breeders:

D. W. BARCLAY & SONS, *Burlington*
MERLE MILLER, *Burlington*
VIVIAN MILLER, *Burlington*
FRIEDERICHS BROS., *Bow*
CARL C. SCHROEDER, *Bow*
EMMETT EGBERT, *Bow*
OLIVER GEAR, *Burlington*
NELS WALEN, *Silvana*

OSBORNE BRED CATTLE

Meet with Buyers' Approval

Now in Kenmar Hills Herd
R. M. GIESY, JR., COLUMBUS, OHIO.
A Typical Osborne Bred Female

HAYWOOD ROSEBUD
10464.5—464.1—F

Started on retest in 1940 before sale and milking 50 lbs. at time of sale. Sold for $700 in 1940 N. J. State Sale, or $304.12 above the sale average. You, too, may profit by selecting OSBORNE FARM bred cattle or an Osborne bred bull for your herd.

OSBORNE FARM
CANTON, NORTH CAROLINA

SUNNY VALLEY FARMS

Home of Class Leading
PRODUCTION

Announce . . .

The first daughter of our herd—**CORONATION PATRIOT** completes a record of 11131.3 lbs. M., 569.7 lbs. F., Class GG. She is owned by John A. Rand, Hamlet Hill Farm, Salisbury, Conn.

2 more on test.
8487.9 lbs. M., 400.74 lbs. F., Class G, 274 days.
7282.5 lbs. M., 312.98 lbs. F., Class G, 184 days.

"PATRIOT" is a full brother to Coronation Pharaoh, A. R., 7 A. R. daughters average 12486.3 lbs. M., 624.9 lbs. F., all junior two-year-old records except one.
Sire: GREEN MEADOW CORONATION PRINCE 125281, A. R.
Dam: LANGWATER FLIRT 283999
12610.2 lbs. M., 644.1 lbs. F., Class G.
A daughter of Langwater Pharaoh, A. R.

Line-bred bulls of this breeding out of high record A. R. cows for sale.

GEORGE D. PRATT, JR., Owner

Address all inquiries to: WILLIAM ROBERTS, Manager
NEW MILFORD, CONNECTICUT

A NEW MANAGER . . .

We take pleasure in announcing the appointment of Drell Hull as manager for our farms. Mr. Hull, formerly with Romeo Farms and the Endicott Farms has many years of experience with Guernsey cattle.

Offspring to Sell

We will soon have for sale, offspring from the following good matrons:

	Fat	*Class*
Lake Hills Princess Dorothy 380176	650.8	A
Lorna Doone of Thornwood 381242	626.4	AA
Starr Farm Harriet 530189	601.8	G
Lockshore Sprinkle 506087	606.5	EE
Beauty of Rose Acre Farm 390335	695.2	A (subject to final verification and approval)

MURRAY FARMS - Kalamazoo, Michigan

J. J. MURRAY, OWNER

GRASSLAND

BREEDING GOOD GUERNSEYS SINCE 1896

PROVING THEM GOOD BY TEST SINCE 1906

SALISBURY ~ CONNECTICUT ~

We call your attention to our Dairy Herd Improvement Association record for 1941

61.7 cows averaged 9279.5 lbs. M., 445.3 lbs. F.

Of the total cows, 30% were first calf heifers.

"SEQUELS ARE SUPERIOR"

Mr. and Mrs. E. G. Woodward, Owners — Mr. and Mrs. J. H. Durst, Leasees

WILLOWOOD FARM

BEN HILL - GEORGIA

10 miles from Atlanta

A. R. Cows to Recently Complete Records

	Milk	Fat	Class
Lady's Beauty of Cotter Grove	11511.0	632.5	E
Royal Jane of Meadow Vista	11209.1	569.2	A
Meadow Vista Golden Harvest	10538.0	520.5	A
Resplendent's Nightingale	9172.6	504.7	AA
Gay Rose of Conasauga	11318.8	497.4	D
Minnie of Cotter Grove	10113.9	494.5	B
Resplendent's Hiley Belle	10745.8	436.7	FF
King's Annie Laurie	8951.4	416.1	GG

Young Breeding Stock For Sale

PRICED REASONABLY

Out of A. R. cows or cows now on test and sired by PRIMROSE MASTER MAXIM or QUAIL ROOST KING CARLOS.

"Add some Maxim blood to your herd."

T. B. Accredited 519620 — Bang's Accredited 122

Address:

W. B. Crawford, Owner — ATLANTA, GEORGIA

P. O. Box 1321 — (Phone — Raymond 2131)

R. G. Ramey, Superintendent — BEN HILL, GEORGIA

Capitol District • Albany • New York

SEE MORE GOOD GUERNSEYS IN LESS TIME

Guernseys Have Been Prominent in this section for over 40 years. Jacob Van Atten began registering Guernseys in 1903 and Edwin B. Mead in 1909. *Lest you forget. The millionth Guernsey* was bred by a Capitol District Breeder. Plan a visit to the Capitol District. 400 head within a radius of 30 miles.

INDIAN LADDER FARMS, INC.
P. G. D. Ten Eyck
ALTAMONT, N. Y.

GLENSMERE FARMS
E. F. Kleinke
GLENMONT, N. Y.

GLENDALE FARM
Wm. M. Taylor
ALBANY, N. Y.

MAPLE SHADE FARM
M. R. Wood & Son
BALLSTON LAKE, N. Y.

WYEBROOK FARM
C. L. A. Whitney
LOUDENVILLE, N. Y.

FEURA FARM
C. J. & D. H. Heller
FEURA BUSH, N. Y.

BIRCH BRAE FARMS
J. R. & D. R. MacElroy
JONESVILLE, N. Y.

MEADOWDALE FARM
Dr. Homer L. Nelms
ALTAMONT, N. Y., R. D. No.2

BATES STOCK FARM
John H. Bates
MELROSE, N. Y.

RED FOX FARM
Dr. James T. Lohnes
VALLEY FALLS, N. Y.

CORNING FARMS
Parker Corning
GLENMONT, N. Y.

GAYHEAD FARM
George M. White
COXSACKIE, N. Y.

LANGMORE FARM
C. L. Moore
AVERILL PARK, N. Y.

WALDORF FARMS
Oscar F. Kinney
NORTH CHATHAM, N. Y.

Inquiries may be addressed to:
D. H. HELLER, FEURA BUSH, NEW YORK

Greenfield Guernsey Farm

presents . . .

LANGWATER VALPHAR

Line-bred to Langwater Pharaoh, A. R., and Langwater Valiant, A. R.

Dropped: January 19, 1938

Sire: LANGWATER ALERT
A son of "Pharaoh" and out of Langwater Lively, A. R., 18079.1—895.3—AA (1 A. R. son—1 A. R. daughter that sold for $2,700 in the 1940 Langwater Sale).

Dam: LANGWATER MERRYANNE, A. R.
14272.8—674.5—B
A son of Langwater Merrymaker, A. R., and out of Langwater Anne, A. R., with 3 records as follows:
12453.1—652.6—F
14918.9—783.5—B
14908.9—653.8—AHI
2 A. R. daughters.

"VALPHAR" is a pleasing combination of the best of Langwater blood lines. Head your herd with a Pharaoh—Valiant bred bull. *Sired by LANGWATER VALPHAR* and out of line-bred "Steadfast" cows.

ROMEO, MICHIGAN

W. E. MOSS, OWNER — ROBERT A. HOLMES, MANAGER

Her-Mil Farms

present . . . Our Senior Sire

Green Mead's Model

Dropped: March 28, 1937

Sire: LANGWATER KING OF THE MEADS, A. R.
28 A. R. daughters with 42 records average 12251.9 lbs. milk, 627.9 lbs. fat, 1 in triple letter, 37 immature. (Sold for $12,500).

Dam: LANGWATER MEADOW LEA, A. R.
14093.3 lbs. milk, 645.6 lbs. fat, Class DD
1 A. R. daughter
A daughter of Langwater Merrymaker, A. R., out of Langwater Meadow Sweet, A. R.

"MODEL" is being bred to daughters of LANGWATER EMIR, A. R.

Double up on "Pharaoh" blood and head your herd with a MODEL—EMIR son.

FREELAND - MICHIGAN

HERBERT F. RUSSELL, Owner — ROBERT K. BURNS, Manager

Greenbank Farm and Guernsey Herd

The Estate of Hugh Moore
MORTONVILLE, CHESTER COUNTY, PA.

Excellent train service available to Coatesville on Penna. R. R.

Dispersal at Auction

Saturday, January 24, 1942 - 12:30 P. M.

70 Head **37 Cows; 18 Heifers, bred or of breeding age; 15 Heifers up to 12 months of age.** Fully Tuberculin Accredited, Bang's Free Certified 7116. All cattle will be immunized to Hemorrhagic Septicemia.

In Heated Pavilion on the Farm, 3 miles south of Coatesville, on paved road, route 840.

58 daughters, 23 of which are inbred, 7 double granddaughters of Clarion of Hill Girt 151657, A. R., he full brother to Nora Belle of Hill Girt, 886.1 F., Class BB; Noranda's Merry Bell, 727.1 F., Class A, and three-fourths brother to Noranda's Milkmaid, former World's Record Cow with 19654.6 M., 1155.8 F., 2nd place in Class A.

NORANDA'S MERRY BELL 221978 at 15 years
13615.5 M., 727.1 F., Class A

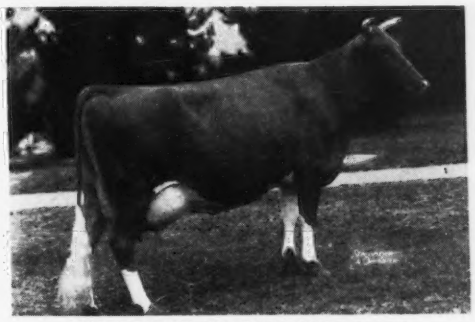

NORA BELLE OF HILL GIRT 360858
15631.8 M., 886.1 F., Class BB

Full Sisters to Clarion of Hill Girt 151657, Senior Herd Sire at Greenbank Farm.

EMILY BELL OF GREENBANK 532954
Dropped Nov. 4, 1937. Calved Nov. 9, 1941.
Sire: Clarion of Hill Girt 151657, A. R.
Dam: By Clarion, out of a daughter of Marguerite's Leader 174340, A. R. Next dam by Langwater Mary's Royal 82716, A. R.

ROYAL BELL OF GREENBANK 559857
Dropped Feb. 19, 1938. Calved Dec. 15, 1941
Full sister to Junior Herd Sire, Echo's Royal of Greenbank, sire of 11 daughters in the sale.
Sire: Clarion of Hill Girt 151657, A. R.
Dam: By Langwater Mary's Royal 82716, A. R., out of a daughter of Langwater Guardsman, the sire of Noranda.

JENNIE'S FERN OF GREENBANK 636001
Dropped May 1, 1940
Sire: Clarion of Hill Girt 151657. Dam by a son of Birchfield Pride of the May, out of a granddaughter of Dairymaid's Nonpareil of Iowa 26763, A. R.

ROSALIE OF GREENBANK 456268
Dropped Sept. 30, 1935. Calved Dec. 5, 1941.
Sire: Greyholme's Golden King of Langwater, A. R., he by Langwater Pharaoh, out of Langwater Dutiful. Dam is by a son of Caribou Rosalie 131869, six records average 14959.9 M., 791.7 F.

Blood is first and fundamental in the improvement of all livestock. At the races the winners carry the blood of past generations of winners.

In our Dairy Shows practically all winners were bred for what they represented. Our Class Leaders and World's Record Cows carry a preponderance of the blood of ancestry proved to transmit high production.

The great families of May Rose Guernseys back of Clarion of Hill Girt place his blood as dependable to transmit large size and high production combined with desirable type and good udders.

Catalogs on this sale can be secured at the Guernsey booth during The Pennsylvania Farm Show or from

THE PATE SALES COMPANY • Kennett Square, Pennsylvania

WHAT THE COWS ARE DOING

ON ADVANCED REGISTER TEST

SPECIAL NOTE: This list contains monthly and total credits for all cows, omitting decimals (except for the month's credit of butter fat) and the month's per cent of butter fat. When more than one month's credit is computed at the same time, only the last month's credit will appear with cumulative totals. These credits are subject to verification and correction until final approval and acceptance and all tests are made on the one-day basis except as otherwise indicated. Animals are tested in seven classes as follows: Class A, five years and over; class B, four and one-half to five years; class C, four to four and one-half years; class D, three and one-half to four years; class E, three to three and one-half years; class F, two and one-half to three years; class G, under two and one-half years.

Reentry test is indicated by a * before the cow's name. Triple letter record is indicated by a †.

Name and Number	Cl.	Days	Mo.	Production Credit Milk	Production Credit Fat	Total Credit Milk	Total Credit Fat
Abeel, Edith Forster, Forsgate Farms, Jamesburg, N. J. ARHT							
Aldrich Farm Ada	G	338	Sept	391	22.55	10940	460
Aldrich Farm Barbara	G	66	Oct	947	47.63	2185	104
*Brookmead's Rosie	A	6	Sept	184	10.44		
s. Langwater Peer	D. Meadows Farm Santa Tess						
Bryncoed's Irene	E	245	Oct	569	33.48	7405	361
Cora's Pride of Pine Brook Farm	C	39	Oct	1482	56.92	1842	74
s. Goodleigh Green Valley Boy	D. Ruth's Cora of Pine Brook Farm						
Crum Creek's Gold Achillea	F	365	Sept	305	22.46	7370	439
*Crum Creek's Honeysuckle	B	184	Oct	657	43.11	5873	309
*Crum Creek Valentino Humulus	A	180	Oct	609	32.71	5975	295
*Crum Creek Valentino Lilium	A	273	Oct	553	29.17	9939	496
Lonicera Notloise	A	145	Oct	914	50.65	5333	262
*May King's Gippy Gold	A	207	Sept	519	32.07	6194	334
Mulhocaway Daylight	E	200	Oct	519	27.15	5418	248
Nancy Lou of Edgewood	D	184	Oct	890	49.23	6986	328
Wendmere Freda	A	114	Oct	926	49.22	3830	191
Aigler, Paul J., Aigler Farm, Bellevue, Ohio. ARHT							
†Aigler Farm Colleen	G	35	Sept	838	36.90	959	42
s. Aigler Farm Conquest	D. Aigler Farm Cynthia						
†Aigler Farm Dixie	G	87	Oct	834	37.97	2515	107
†Aigler Farm Rosalind	G	121	Nov	507	18.28	2808	120
s. Aigler Farm Conquest	D. Aigler Farm Rosalie						
Alderney Dairy Company, Alderney-Brooklawn Farms, Morris Plains, N. J. ARHT							
Afri's Lass	G	290	Oct	713	33.41	8701	346
*Aletha of Brooklawn	A	261	Oct	446	23.79	7678	385
Ambler's Spritely of Gwynllan	G	364	Oct	540	31.83	9796	460
*Antoinette's May King's Minnie	A	280	Oct	520	30.28	9115	443
*Benton's Georgina 2d	A	95	Oct	1309	63.66	4328	212
Brooklawn Abundance 2d	F	45	Oct	923	48.40	1343	70
s. Brooklawn's Surprise	D. Brooklawn Abundance						
Brooklawn Alta	G	75	Oct	693	34.95	1756	86
Brooklawn Diana	G	300	Oct	292	23.06	5322	289
Brooklawn Etta	G	48	Oct	978	46.01	1485	70
s. Florham King Master	D. Lady of Brooklawn						
Brooklawn Fantine 2d	G	286	Oct	612	38.35	7628	347
*Brooklawn Julie	C	266	Oct	563	31.06	8444	430
Brooklawn Julie 2d	F	32	Oct	843	46.24	857	46
s. Brooklawn's King Noble	D. Brooklawn Julie						
Brooklawn Kelso Tulip	G	41	Oct	895	39.41	1171	51
s. Florham King Master	D. Glen-Etta Kelso						
Brooklawn Madam Queen	G	275	Oct	669	35.57	8019	345
Brooklawn Margarete	G	99	Oct	665	31.86	2249	105
Brooklawn Mary	G	105	Oct	943	43.50	3328	144
Brooklawn Nellie	G	135	Oct	895	42.09	4222	177
Brooklawn Quaker Girl	E	212	Oct	682	36.70	5677	301
Brooklawn's Annetta	F	355	Oct	638	35.81	8982	458
Brooklawn's Annetta Lady	G	24	Sept	711	34.63		
s. Florham King Master	D. Annetta Lady of Pinebrook						
*Brooklawn's Beauty	C	288	Oct	579	36.89	10168	531
*Brooklawn's Betty	A	271	Oct	577	33.68	8647	430
*Brooklawn's Cordial	C	223	Oct	903	48.86	9231	460
*Brooklawn's Daisy	C	298	Oct	501	31.33	8378	407
*Brooklawn's Dorothy Rose	B	172	Oct	1072	49.67	7012	313
Brooklawn's Flora	G	60	Oct	806	38.40	1595	69
s. Florham King Master	D. Two Brooks Flora						
Brooklawn's Floss	G	57	Oct	983	38.64	1857	72
s. Rockingham Northerner	D. Two Brooks Floss						
Brooklawn's Freda	G	290	Oct	634	33.44	7900	372
Brooklawn's Harriett	G	291	Oct	765	36.34	8661	424
Brooklawn's Itchen	G	300	Oct	750	38.65	9024	394
*Brooklawn's King's Lassie	C	253	Oct	641	37.02	7686	387
Brooklawn's Lady Fair	F	311	Oct	546	34.43	6564	386
*Brooklawn's Lass	A	191	Oct	933	50.88	7123	334
Brooklawn's Lily	G	283	Oct	630	34.88	7559	350
*Brooklawn's Mabel	A	197	Oct	738	32.85	6351	269
*Brooklawn's Mertensia	D	212	Oct	1032	56.71	9271	420
Brooklawn's Millie	G	36	Oct	754	29.79	843	33
s. Florham King Master	D. Fellowship Royal Godey						
Brooklawn's Min	G	264	Oct	617	33.22	6601	322
*Brooklawn's Rose	B	204	Oct	802	40.28	8836	382
Brooklawn's Surprise Girl	G	236	Oct	595	34.18	5893	312
Brooklawn's Susie	G	208	Oct	895	45.85	6895	314
Brooklawn's Sybil	G	33	Oct	649	32.73	682	34
s. Rockingham Northerner	D. Graceland's Beauty Sybil						
*Brooklawn's Ultra Lassie	A	132	Oct	1260	57.08	5730	250
Brooklawn's Ultra Lassie 2d	F	195	Oct	966	51.41	7269	336
Brooklawn's Valentine	G	286	Oct	518	31.01	7810	361
Brooklawn's Viola Duchess	G	362	Oct	419	28.57	7662	418
Brooklawn Viola	A	214	Oct	915	46.42	8398	426
*Butterfat Noble's Rosebud	A	134	Oct	1255	52.08	5905	253
Diana of Cinchona	A	53	Oct	1271	52.89	2098	89
s. Pilot's Merry Noble	D. Denia of Cinchona						
*Dolly of Rose Lane	C	186	Oct	818	41.96	5667	278
Fellowship Anchor's Lindy	A	59	Oct	1413	62.33	2750	131
s. Fellowship Rose King's Anchor	D. Lindy's Queen V. V. of Bethlehem						
Fox Dean's Miss Lucinda	E	330	Oct	592	35.35	9183	437
Fox Dean's Nancy	B	80	Oct	1126	62.39	2982	140
s. Valor's Truce	D. Winston Farm Nancy						
Gay Lucy of Snowden	A	241	Oct	919	43.50	9532	426
*Graceland Prince's Salem	A	211	Oct	1205	58.61	10033	465
*Graceland Royal Lady Harriet	A	50	Oct	1345	60.16	2080	92
s. France's Royal Secret	D. Graceland Lady Ola						
*Honour's Senorita of Cinchona	A	258	Oct	978	48.72	10920	504
Independent's Barbara	C	140	Oct	1206	51.28	5821	248
*King's Aletha	C	235	Oct	680	37.27	7094	364
*Lady Marvel of Rose Lane	B	90	Oct	1099	42.34	3313	121
*Nadeline of Cinchona	B	271	Oct	785	41.88	10020	466
Narcissus of Hilldene	A	81	Oct	1159	48.69	3194	134
*Primrose of Laverock Farm	A	129	Oct	1127	48.59	5220	220
Rivelon Royal Ruby	B	239	Oct	1098	53.81	10285	517
Royal Madam Queen	A	96	Oct	1085	49.07	3640	174
Senator's Princess Viola	A	70	Oct	807	37.05	1902	95
*Sherwood Forest Estelle	C	99	Oct	1319	50.54	4414	173
*Two Brooks Flora	A	156	Oct	996	56.09	6155	316
*Warriston's Flying Fish	A	265	Oct	880	37.24	10324	447
Wasteland Orchid	A	81	Oct	943	46.23	2678	125
s. Worthy of Hill Girt	D. Wasteland Olive						
Alman, W. W., Pleasant View Farm, Jonesville, S. C.							
Donna Elizabeth	B	262	Oct	734	35.16	8759	412
Pleasant View Belladonna	G	245	Oct	653	33.15	6352	307
Pleasant View Mary Jane	G	168	Oct	623	29.87	4461	189
Andrus, J. E., Jr., Tianna Farms, Walker, Minn.							
*Tianna's Generous Coronet	B	24	Nov	1143	49.29		
s. Bournedale Coronet-Majesty	D. Lady Generous of Island Farm						
*Tianna's Jeanette	A	44	Nov	1534	60.93	2160	85
s. Ward Acres May King	D. Meadowood Hayes Bella						
Tianna's La Noce Maxine	G	339	Nov	1074	55.34	14048	619
Tianna's Nugget	G	227	Nov	1056	51.24	8544	370
Tianna's Wally of Northwood	A	208	Nov	835	44.80	7317	320
Arizona, University of, Tucson, Ariz. ARHT							
*†Arizona Farms Ella	A	219	Oct	846	38.45	8607	361
*†Arizona Farm's Mildred	A	121	Oct	1140	35.35	4634	156
†Central Laurinda	C	96	Oct	887	31.15	3606	126
†U. of A. Surrogate's Grace	E	86	Oct	1128	59.22	2917	141
†U. of A. Surrogate's Wanda	D	107	Oct	838	41.34	3603	178
Baird, C. W., Two Brooks Farm, Basking Ridge, N. J. ARHT							
*†Heartsease Butterfat Alma	D	293	Oct	665	29.90	9807	435
†Hilltop Butterfat Beth	G	271	Oct	599	40.60	6383	354
*†Hilltop Butterfat Doris	D	143	Oct	1201	59.83	6322	320
†Hilltop Butterfat Etta	G	42	Oct	1181	45.74	1560	62
s. Hilltop Governor Butterfat	D. Butterfat Golden Rosette						
*Hilltop Butterfat Proxy	E	207	Oct	777	40.91	6505	340
*Lilly of Two Brooks	C	203	Oct	756	43.81	6727	370
Lisa of Two Brooks	G	128	Oct	887	36.57	3864	163
†Two Brooks Clara	G	102	Oct	805	44.12	2833	146
*†Two Brooks Contessa	C	41	Oct	1600	68.65	2075	92
s. Clara's Heartsease Butterfat	D. Majesty's Queen Rose						
†Two Brooks Moonflower	G	31	Oct	767	33.56		
s. Blossom's Golden Moonlight	D. Two Brooks Contessa						
Ball, William H., Orchard Lawn Farms, Eaton, Ind.							
Orchard Lawn Freda's Hopeful	G	92	Oct	705	37.31	2426	123
s. Quail Roost Patrician	D. Orchard Lawn Plutocrat Freda						
Orchard Lawn's Almeda	D	193	Oct	851	43.42	6906	351
Orchard Lawn's Althea	F	241	Oct	849	42.07	7844	377
Orchard Lawn's Betsy Anne	G	91	Oct	607	33.89	1990	112
s. Quail Roost Patrician	D. Waterloo Anne						
Orchard Lawn's Bleu-Bell	G	72	Oct	841	40.82	2140	95
s. Quail Roost Patrician	D. Buttercup of Waterloo						
Orchard Lawn's Dairy Maid	G	265	Oct	893	49.96	8466	408
Orchard Lawn's Lady Astor	G	365	Sept	320	17.40	9856	486
Orchard Lawn's Martelle	F	365	Sept	251	16.60	9953	503
Orchard Lawn's Rosaline	F	229	Oct	778	38.54	6910	325
Orchard Lawn's Royal Aglaia	F	232	Oct	852	46.98	7231	356
Queen Belinda of Orchard Lawn	G	301	Sept	635	35.33	7580	369
Bancroft, Glenn L., Bancroft Acres, Swartz Creek, Mich. ARHT							
†Ada of Bancroft Acres	B	304	Sept	57	3.51	5986	267
†August's Primrose	E	197	Oct	742	36.46	6214	279
†Bancroft Acre's Amelia	E	59	Oct	857	31.88	1575	65
s. Douglaston Polly's Duke	D. Elm Row Roberta						
†Bancroft Acre's Hope	E	62	Oct	575	23.81	1132	50
s. Foremost Superior	D. Nell's Pride of Bancroft Acres						
Bancroft Acre's Kitty	G	350	Oct	635	31.79	9140	395
†Bancroft Acre's Rosalie	G	39	Oct	449	19.24	541	23
s. Foremost Superior	D. Nell's Pride of Bancroft Acres						

†Bancroft Acre's Ruth	F	278	Oct	526	28.22	6537	303
†Bancroft Acres's Heiress	G	305	Oct	536	27.88	8115	357
†Bancroft Acres's Kathlein	G	281	Oct	569	28.88	8619	374
Bancroft Acres's Lady Jeanne	G	297	Oct	472	25.58	7351	343
†Bancroft Acres's Pauline	G	301	Oct	655	29.75	8440	361
†Bancroft Acres's Princess Pat	G	239	Oct	666	32.04	6818	302
*†Clay Hill Valma's Coreen	D	294	Oct	551	28.65	8234	360
†Clay Hill Valma's Nancy	G	248	Oct	612	30.18	6590	287
†Coreen's Sonya Superior	F	47	Oct	1222	45.35	1802	66
S. Foremost Superior D. Clay Hill Valma's Coreen							
*Elm Row Fern's Queen	A	255	Oct	1162	66.37	13000	686
†Fanny of Bancroft Acres	G	283	Oct	536	28.78	6129	281
Glenora's Duchess	E	353	Oct	494	24.93	8001	389
*†Nell's Pride of Bancroft Acres	B	177	Oct	642	33.64	5185	260
†Ox Bow Meadow's Golden	B	292	Sept	146	7.59	9778	419
†Pearl's Royal Jane	D	241	Oct	670	31.97	8080	338
†Polly's Duke's Nedda	F	45	Oct	1067	50.07	1467	68
S. Douglaston Polly's Duke D. Belle's Rose of Weller View							
*†Princess of Bancroft Acres	D	189	Oct	229	10.99	3238	143
*†Shy Ann of Bancroft Acres	A	39	Oct	1370	54.67	1686	67
S. Ted of Quality Hill D. Nell of Fern Hill							
†Thelma of Wineboden Farm	G	47	Oct	1007	46.14	1477	67
S. Top Royal D. White Oak June							
*†Topsy's Lily of Bancroft Acres	E	157	Oct	773	33.26	5304	207
*Uretta of Bancroft Acres	B	226	Oct	1232	59.16	11333	503

Barclay, Hugh, Douglaston Manor Farm, Pulaski, N. Y.

Deer-Lick Ethel	G	220	Oct	822	47.79	6361	321
Douglaston Baroness Amherst	G	256	Oct	1054	59.46	9317	454
Douglaston Baroness Charlotte	G	365	Oct	790	51.25	11866	623
Douglaston Baroness Clarina	G	111	Oct	924	48.24	3600	178
S. Douglaston Crown Prince D. Douglaston King's Cleopatra							
Douglaston Baroness de Ros	G	365	Oct	21	1.44	10316	624
Douglaston Baroness Swansea	F	322	Oct	836	54.29	10422	523
Douglaston Baroness Vestey	F	364	Sept	321	19.73	9435	542
Douglaston Countess Alice	F	364	Sept	486	29.81	9383	495
Douglaston King's Amelia	G	159	Oct	977	48.86	5741	236
Douglaston King's Clovis	G	218	Sept	656	36.66	5955	299
Douglaston King's Isabella	G	211	Oct	1049	57.00	7747	363
Douglaston King's Marcedes	G	260	Oct	1090	61.29	10471	498
Douglaston Lady Erne	G	277	Oct	920	57.24	10298	525
Douglaston Princess Agnes	G	365	Oct	441	25.84	10195	545
Douglaston Princess Helen	F	314	Oct	916	46.73	11030	495
Douglaston Princess Patricia	F	224	Sept	567	29.11	5795	264
Douglaston Princess Sybil	G	291	Oct	725	42.79	7629	430
Douglaston Queen Anne	F	218	Oct	989	46.20	8546	356
Douglaston Queen Isabel	G	304	Oct	816	44.41	8852	448
Douglaston Queen Louise	G	304	Oct	807	46.62	9939	494
Douglaston Queen Matilda	F	349	Oct	819	49.65	11194	562
Douglaston Queen Maud	F	241	Sept	794	44.72	8125	399
Douglaston Viscountess Mansell	F	173	Sept	866	52.68	6078	295
Douglaston Viscountess Rhonda	F	365	Oct	85	5.02	10556	560
Imp. Iris Rosy of Pre de Haut	A	365	Oct	830	45.68	15190	750

Beaty, Everett R., The Golden Grange, Huntington, Ind. ARHT

Buttercup of Victory Noll	A	243	Oct	984	35.43	9319	355
†Chief's Ella of Union	G	72	Oct	566	26.41	1661	66
†Chief's Fay of Union	G	63	Oct	624	26.23	1473	55
Golden Grange Grandee	F	244	Oct	573	31.29	5401	252
†Golden Grange Maybe	G	76	Oct	692	28.05	1967	71
S. Golden Grange Line D. Honeysuckle Farm Mable							
†Golden Grange Question	C	195	Oct	506	29.05	5116	255

Bell, Paul & Son, Wharton, Ohio. ARHT

*†Wrendale Queen	A	197	Oct	597	26.65	5745	259

Bell, Samuel H., "Rockwood," Dublin, Va. ARHT

†Cosquay's Gold Lassie	F	77	Aug	705	36.34	1912	89
†Isadora of Hop Yard	D	269	Aug	65	3.93	4984	235
†King's Delight Betty	F	305	Sept	180	11.34	4824	229
†King's Marge	F	305	Sept	11	.63	5164	287
†Lady Catherine of Hope Yard	E	305	Sept	20	1.02	7824	412
Rockwood Milady	G	180	Aug	628	31.37	4088	197
†Rockwood Sunbeam	C	298	July	87	6.14	5648	290

Bennet, Paul H., Ben-Bow, Quitman, Ga. ARHT

Ben-Bow C. C. Carol	F	149	Aug	545	28.41	2927	147
Ben-Bow C. Charlotte	D	355	Aug	486	23.71	7259	344
†Ben-Bow C. Cora	G	125	Aug	596	28.71	2685	121
†Ben-Bow C. C. Sally	F	104	Aug	750	30.84	2766	108
†Ben-Bow C. Duchess	F	221	Aug	505	23.72	4259	203
†Ben-Bow C. Gem	F	76	Aug	543	24.44	1445	61
†Ben-Bow C. Nell	G	153	Aug	663	30.05	3605	167
†Ben-Bow C. Patty	F	280	Aug	525	24.01	6122	258
Ben-Bow Martha	A	363	Aug	578	28.18	9246	416

Bennett, Hal S., Benbrook Farms, Salt Lake City, Utah. ARHT

Barberini of Chicona	D	143	Sept	934	39.83	5118	200
Boulder Bridge Myrna	G	315	Oct	309	20.88	6883	337
†Cameo of Chicona	E	305	Oct	70	4.01	6765	347
Chuckanut Irene	B	354	Oct	721	43.91	11823	603
*†Naida of Chicona	A	270	Aug	37	1.72	9080	377
†Nasturtium of Chicona	C	224	Oct	520	27.05	6026	277
Paschal of Chicona	A	167	Oct	1268	53.91	8590	327
*Varine of Chicona	A	365	Aug	256	18.11	8992	531

Berg, John S., Waukesha, Wis. ARHT

Park's Twinkle Star	F	41	Oct	1217	47.11	1565	59
S. Cathedral Al Rilma D. Park's June							

Biery Guernsey Farms, Incorporated, Franklin, Pa.

Biery Farms Poppy	C	320	Oct	808	45.28	12456	583
Bluebell's Iris of Valiant	E	351	Oct	1260	54.19	16559	701
Doll's Valiant Happy	D	365	Oct	1175	54.06	18115	799
Duke's Dorris	A	284	Oct	637	32.53	9051	426
Eileen's Barbara	C	365	Oct	393	23.89	11147	553
*Franchester Marvelous	A	181	Oct	973	48.50	7212	329
*Franchester May Maid	B	191	Oct	996	52.23	7561	340
*Franchester May Star	B	78	Sept	1381	63.55	3745	171
S. Franchester Knight D. Guern-Zalee's Minta							
Franchester Merry Maid	D	365	Oct	296	22.49	11283	606
Inspiration's Muriel	D	113	Oct	1188	59.29	4814	216
S. Friendship Inspiration D. Hope's Dumb Dora							
Lill's Kilda	A	294	Sept	278	18.31	11513	496
Maid's Eileen of Wolf Creek	A	365	Sept	219	11.78	13701	740
Major's Vega	A	294	Oct	796	45.64	10783	562
Maple Point Laurieta	A	324	Oct	929	55.87	12644	688
Marilea Gay Boy's Gem	G	208	Oct	1140	54.15	9343	389
Marilea Gay Boy's Malinda	D	365	Sept	305	15.42	12839	624
*Master's Frances of B. V. Farm	A	149	Oct	1311	70.01	6932	323
S. Belle Vernon Surprise Master D. Cherie Mae Frances							
Maybelle's Pearl	A	184	Oct	1141	59.94	7918	390
S. Raider Boy of Myrna Maree Farm D. Secret's Maybelle							
Poppy's Smutt	A	220	Sept	1006	50.81	10230	451
Sugarcreek Senna Delsie	E	217	Oct	1084	54.35	9770	448
Toots' Sadie	B	365	Sept	79	4.20	14652	711
Valiant's Flossie	A	124	Oct	1410	59.53	5962	239
S. Rosemount Valiant D. Perfection's Bess							
Valleywood Cherry Blossom	D	365	Oct	390	22.14	14166	744
*Warrior's Grace of Fairview	A	202	Oct	850	42.18	9333	428

Bodden, C. L., Dinsmore, Fla. ARHT

Monte's Golden Violet	G	218	Sept	656	37.11	5274	287
Sunshine's Maxim's Hilda	G	365	Sept	320	22.30	9575	565

Boswell, H. E., Burkeville Guernsey Farm, Burkeville, Va.

Buttercup's Rosie	F	356	Oct	40	2.53	8269	396
Francetta's First Lady	F	293	Oct	667	35.59	8601	375
Francetta's Maxim Bettina	G	289	Oct	580	27.64	8240	367
*Maxim of Burkeville's Swann	A	261	Oct	567	31.73	9204	431
Maxim's Foremost Fay	G	304	Oct	405	21.79	7584	339
Peg's Francetta	F	351	Oct	477	23.11	8862	387
Peg's Lady May	F	333	Oct	545	32.91	9047	477

Boyd Farm Company, Yuba City, Calif. ARHT

*†Amanda of Jacinto	B	294	Oct	900	51.78	11937	576
†Babe of Boyd Farm	C	137	Oct	581	38.70	3576	195
†Boyd Farm Fay's Bonnie	G	160	Oct	573	28.55	4582	195
†Boyd Farm Fay's Dessa	G	169	Oct	466	27.44	3110	143
†Boyd Farm Fay's Gypsy	G	88	Oct	674	33.75	2040	98
†Boyd Farm Fay's Kate	G	101	Oct	687	27.42	2525	122
S. Fay's Prince of Breidablik D. Theo-Vale Aloha Kate							
†Boyd Farm Fay's Mitzi	G	152	Oct	613	33.72	3964	190
†Boyd Farm Fay's Sequilla	G	64	Oct	813	36.77	1738	77
†Boyd Farm Fay's Theresa	G	179	Oct	540	28.73	3862	180
†Boyd Farm Master's Carla	G	188	Oct	555	29.21	5072	240
†Boyd Farm Master's Genesta	G	114	Oct	554	28.85	2432	111
Boyd Farm Master's Jewel	G	156	Oct	445	21.36	2903	130
†Boyd Farm Princess Darfoor	G	295	Oct	468	29.53	6025	310
†Boyd Farm Princess Dot	G	147	Oct	564	32.39	3776	188
Boyd Farm Princess Echo	G	266	Oct	388	25.23	4906	261
†Boyd Farm Princess Ena	F	134	Oct	596	33.77	3343	148
†Boyd Farm Princess Juno	G	25	Oct	543	25.56		
S. Happyholme Maida's Prince D. Theo-Vale Jewell							
†Boyd Farm Princess Terry	G	290	Oct	500	32.12	6477	337
*†Burma of Jacinto	A	291	Oct	687	33.46	9702	446
*Daffodil of Hughes Place	A	283	Oct	516	28.93	8360	427
†Delia of Boyd Farm	G	153	Oct	752	32.80	4432	188
†Dolores of Kamilche	A	105	Oct	794	41.22	3371	167
†Fay's Barbra of Boyd Farm	G	305	Oct	385	21.60	7083	325
†Fay's Pearl of Boyd Farm	G	113	Oct	605	33.02	2806	135
*†Fay's Sally of Boyd Farm	E	64	Oct	1122	48.16	2371	103
Fay's Twinks of Boyd Farm	G	213	Oct	564	30.63	5774	273
*†Fay's Wauneta of Boyd Farm	E	97	Oct	897	45.87	3446	160
*†Georgia of Jacinto	A	254	Oct	592	37.99	8116	439
*†Gipsy Girl of Rainier View	A	96	Oct	719	28.57	2939	110
Gipsy of Boyd Farm	D	267	Oct	793	41.92	10103	479
*†Glonera of Jacinto	A	131	Oct	985	49.78	5291	246
†Harriette of Jacinto	B	274	Oct	87	5.55	6096	318
*†Lelia of Jacinto	A	305	Oct	742	40.36	11680	589
*†Marymoor Darfoor	A	240	Oct	620	40.89	7654	399
*†Marymoor Hope	D	305	Oct	7	.57	6656	347
†Marymoor Moeris	A	123	Oct	860	39.48	4355	198
*†Marymoor Twinks	A	305	Oct	219	11.79	9537	457
*Mona of Jacinto	B	278	Oct	427	30.13	7725	416
†Neva of Jacinto	B	202	Oct	696	37.28	7021	325
*†Patsy of Boyd Farm	C	173	Oct	501	28.54	4738	233
†Patsy of Delphi Dell	A	292	Oct	794	35.13	10510	419
*†Princess Dessia of Boyd Farm	E	126	Oct	838	46.05	4315	210
*†Princess Glonera of Boyd Farm	B	15	Oct	571	30.22		
S. Happyholme Maida's Prince D. Glonera of Jacinto							
*†Princess Ida of Boyd Farm	D	47	Oct	1208	63.35	1800	98
*†Princess Irene of Boyd Farm	E	70	Oct	762	42.63	1911	107
†Princess Judy of Boyd Farm	E	83	Oct	848	40.64	2576	117
Princess Kauina	G	365	Oct	276	15.59	8687	417
*†Princess Pearl of Boyd Farm	E	94	Oct	761	42.05	3204	161
*†Princess Sally of Boyd Farm	D	296	Oct	340	22.26	9153	494
*†Theo-Vale Kathleen	A	184	Oct	764	45.84	6230	286
†Theo-Vale Leta	A	68	Oct	846	48.75	2157	109
†Theo-Vale Sequilla	A	209	Oct	591	35.57	6964	303
*†Theo-Vale Zada	A	102	Oct	977	46.33	4165	188

Bradley, Robert H., Lake Shore Farm, Rome, Maine. ARHT

*†Forge Hill Laddie's May Rose	A	158	Nov	728	36.28	5356	243
Lake Shore Buttercup's Julie	G	130	Nov	562	27.04	2890	139
†Lake Shore Rio Rita's Mardie	G	112	Nov	634	26.44	2757	137
†Lake Shore Roman Clarissa	G	87	Nov	604	31.21	1972	106
†Lake Shore Roman Diana	E	166	Nov	628	31.99	4377	221
†Lake Shore Roman Sandra	E	158	Nov	610	30.78	4281	217

Brandtjen, Henry A., Brandtjen Stock Farms, Farmington, Minn. ARHT

*Brandtjen's Elaine	D	227	Oct	772	49.67	8222	415
Brandtjen's Fair Lady	G	365	Oct	56	2.94	11826	567
Brandtjen's Fatima	F	250	Oct	682	38.87	6801	352
Brandtjen's Flower	F	250	Oct	628	30.43	7098	315
*Governess of Berndale	A	248	Oct	1054	49.24	11733	499
Gypsie Queen Trixine	C	266	Oct	564	26.23	6358	276
Rosebloom's Topsy of Arpin	A	280	Oct	569	26.78	7950	340
Roseway Sweet Honey	G	173	Oct	732	33.47	4773	216
*Vaneeta of Mithoefer Farms	C	280	Oct	900	47.91	11050	554

Brewer, H. D., Ard-Na-Clachan Farm, Shrewsbury, Mass.

*Ard-Na-Clachan Betty	A	363	Oct	404	27.25	10270	591

Brown, A. L., Clear Springs Farm, Concord, N. C.

*Appin's Jennie	B	144	Oct	1029	44.68	5477	239
*Appin's Joan	B	248	Oct	756	41.50	7783	414
Appin's Kewpie	D	340	Oct	284	16.19	7328	376
*Clear Springs Barbara	B	330	Oct	799	41.16	11809	561
*Clear Springs Bella	B	314	Oct	609	29.81	12965	640
*Clear Springs' Celia	C	128	Oct	1121	60.23	5490	247
Clear Springs' Clusta	E	273	Oct	771	36.63	8198	378
Clear Springs' Dairymaid	G	293	Oct	759	40.33	8141	415

Clear Springs' Damosel	G	164	Oct	885	48.46	5776	284
Clear Springs' Deanna	G	273	Oct	779	36.96	8002	345
Clear Springs' Delight	G	323	Oct	797	51.46	9857	546
Clear Springs' Delora	F	296	Oct	524	34.03	6728	367
Clear Springs' Dinah	G	221	Oct	755	41.85	6337	308
Clear Springs' Edith	G	188	Oct	857	39.54	6181	268
*Clovelly's Hilda	A	269	Oct	1232	55.60	12423	580
*Farmhill R. Radiance	A	353	Oct	651	34.06	11900	569
Gerar Hope	B	363	Oct	974	46.19	13957	642
*Haywood Hopeful	B	365	Oct	1008	51.21	15055	700
*Irvindale Gay Susie	A	343	Oct	690	29.29	13282	593
*Klondike Judith	A	160	Oct	836	42.24	5532	252
*Little Audrey Rose	B	365	Oct	531	31.82	14138	671
Lizzie of Garden Creek	A	288	Oct	789	42.18	11292	548
Maxim's Ideal's Betty Jane	E	365	Oct	317	21.02	8953	499
Meadow Vista Peach	C	226	Oct	725	37.09	6723	320
Midview's Calamity	C	136	Oct	988	52.10	4784	225
Noble's Butterfat Anna	G	329	Oct	902	47.10	11123	523
*Peg's Rosebud	C	254	Oct	795	42.32	8923	450
Quail Roost Brightness	B	365	Oct	252	13.06	13227	687
Quail Roost Lucky Lady	D	349	Oct	955	50.45	13345	687
Quail Roost Princess Dear	G	147	Oct	646	39.20	3582	182
Sedgley A. Marie	G	170	Oct	893	40.83	5147	242
*Sunbeam's Ruth of Glen-Echo	A	251	Oct	977	45.17	9678	438
*Zimalcrest Scarlett	D	254	Oct	893	56.26	9479	489

Brown, Henry M., Savada Farms, Whitesboro, N. Y. ARHT

Savada Farms Aphrodite	F	179	Oct	926	52.89	5844	291
Savada Farms Artemis	D	23	Oct	971	42.34		
s. Greystone Model	D. Oakleaf of Pitt Hall						
Savada Farms Athene	E	39	Oct	1293	56.52	1583	71
*Savada Farms Circe	E	141	Oct	1007	60.78	5097	286
Savada Farms Eurynome	F	169	Oct	784	43.55	5001	228
*Savada Farms Melba	B	39	Oct	1777	81.40	2200	102
s. Greystone Model	D. Lakeside Katherine						
Savada Farms Siren	F	348	Oct	708	42.95	9536	507

Bryan, Amos, Meadow Spring Farm, Perkasie, Pa. ARHT

†Meadow Spring Bessie Bloom	G	234	Oct	581	29.97	5415	247
Meadow Spring Della 2d	G	163	Oct	865	44.37	4995	235
†Meadow Spring Dolores	F	158	Oct	558	30.31	3400	174
Meadow Spring Dona 2d	G	172	Oct	685	33.26	3921	170
Meadow Spring Gladys 6th	E	331	Oct	480	24.09	8735	404
Meadow Spring Jean	B	365	Oct	433	22.81	8728	440

Bryan, Paul S., Meadow Spring Farm, Perkasie, Pa. ARHT

Maridel of Edgewood Farm	D	323	Oct	1012	48.51	12759	590

Buckingham, M. C., Fairview Farm, Cornwall, Pa. ARHT

Aberdour Ultimas	G	52	Oct	636	30.10	1028	48
s. Queen's Ultimas of Fairview	D. Ultra C.'s Laurita						
Amerada Zingarior	G	82	Oct	841	37.79	2339	98
s. Zingarella's Superior	D. Atlantis of Fairview						
Ethyl of Fairview	G	339	Oct	549	35.76	7837	415
Ingola	G	328	Oct	731	36.88	10002	467
Ingrid Ultimas	G	319	Oct	501	32.42	9043	432
Landora of Fairview	G	346	Oct	602	35.39	10072	486
Noble Algoa of Fairview	G	31	Oct	870	36.32		
s. Jalena's Nobly Born	D. Homewood						
Noble Belvora	G	134	Oct	845	40.41	3742	175
Noble Blossom of Fairview	G	330	Oct	459	26.43	7272	390
Noble Corria of Fairview	G	101	Oct	544	28.41	2013	94
Noble Examelia	G	350	Oct	578	33.73	10823	500
Noble Frontera of Fairview	F	38	Oct	942	36.11	1131	43
s. Jalena's Nobly Born	D. Telena Ultimas of Fairview						
Noble Izola	G	161	Oct	736	39.92	4194	181
Noble Vedalia	G	343	Oct	622	37.33	8374	424
Talacia Ultimas	F	365	Oct	358	17.53	11294	531
Ultra C.'s Afoundria	G	269	Oct	577	31.58	6016	282
Valdona Ultimas of Fairview	G	72	Oct	687	35.73	1858	86
s. Tampa's Ultimas of Fairview	D. Golden Avocoda						
Verona Ultimas of Fairview	G	127	Oct	854	42.88	3764	187
Zingerior Estrella	G	276	Oct	630	33.35	6810	308

Burch, Florence S., Burch Dairy Farm, Florence, S. C. ARHT

Walker's Clarabell	A	270	Oct	531	23.07	10527	413

Burch, R. A., Burch Dairy Farm, Florence, S. C. ARHT

*Alberta's Beauty	A	281	Oct	892	49.90	10360	528
Burch Don's Gladness	G	230	Oct	570	28.60	4963	238
Burch's Loyalist Lena	G	242	Oct	750	32.66	7021	289
Coker Butterfat Calendar	D	136	Oct	1025	47.06	4971	246
*Coker Silver Viola	A	241	Oct	904	49.93	9069	441
Coker Virginia May	B	168	Oct	949	42.80	5900	265
Pricelyn's Lady	A	250	Oct	786	31.84	8790	317
*Sun Ray's Pet	A	304	Oct	892	50.86	11274	584

Burden, James A., Est., Woodside Farm, Syossset, N. Y.

Broadlawn H.'s Dolly	C	161	Oct	981	50.35	6689	305
Caro-Ed's Daisy	C	235	Oct	807	39.99	7992	362
Caro-Ed's Glory-Ann	B	273	Oct	1031	47.75	11394	492
Chic of Woodside	G	130	Oct	889	47.78	4883	239
Loraine of Orchard Brook	A	273	Oct	936	49.99	11083	531
Loretta of Stratford Fields	A	153	Oct	1203	47.77	7171	306
*Mannikin of Woodside	A	141	Oct	1104	51.26	5657	240
*Noble's Delovely	B	145	Oct	970	49.01	5890	275
Novation of Woodside	G	138	Oct	981	49.15	5257	246
*Prima Donna of Woodside	A	311	Oct	329	22.86	9833	473
Rose Symphony	A	241	Oct	884	40.79	10028	427
Superb Bouquet of Wyebrook	A	196	Oct	1152	54.14	9557	409
Symbol of Woodside	E	335	Oct	370	22.56	10275	542
Vanity of Woodside	D	184	Oct	830	42.10	6246	275

Bureau of Dairy Industry, Beltsville, Md.

Line Cavgen Belle	B	365	Oct	174	9.71	11031	519
Line Gencav Amelia Gaiety	G	317	Oct	504	30.02	6387	319
Line Gencav Pride Dorcas	G	335	Oct	576	33.14	7642	369
*Line General's Cavalier Dorcas	B	355	Oct	591	35.14	10588	533
*Raider's General Cavalier Lola	A	362	Oct	555	30.32	10982	504

Bureau of Dairy Industry, Columbia, S. C.

*Cavalier's Amelia Rose	A	333	Oct	631	37.78	10334	538
*General's Raider Belle	A	107	Oct	869	46.02	3571	163
Sequel's Cav Amelia	G	107	Oct	912	40.14	3340	156
Sequel's Cav Jeweller Maid	G	136	Oct	819	43.25	3917	181
Sequel's Foremost Ema	G	177	Oct	729	36.13	5398	258
Sequel's Gencav Ameosa	G	85	Oct	738	34.86	2142	103
Sequel's General Raymost Annie	G	232	Oct	616	30.84	6679	302
Sequel's Line Cav Leila	G	182	Oct	358	24.37	3426	166

Burns, Arthur C., Darby Maple Farms, Milford Center, Ohio. ARHT

Darby Maple Dotty	G	126	Nov	488	21.40	2394	96
Spot of Lu-Jor Farm	C	317	Nov	271	13.86	9190	422

Burns, Arthur C. & Sons, Darby Maple Farms, Milford Center, Ohio. ARHT

Darby Maple Dorothy	E	317	Nov	388	18.69	7645	337
Darby Maple Evelyn	E	228	Nov	348	17.05	5876	238
Nanny of Lu-Jor Farm	E	365	Oct	15	.99	9251	440
Nan of Lu-Jor Farm	E	362	Nov	240	13.78	9514	479
Welcome-In Dixie Sue	E	224	Oct	754	35.84	7448	314
Willow Brook's Dixie	A	135	Nov	776	31.84	4314	177

Caesar, O. S., Dorvillee Farm, Barrington, Ill. ARHT

Bess of Dorvillee Farm	E	259	Oct	264	14.12	6302	314
Bonnie of Dorvillee Farm	E	233	Oct	260	11.44	5859	292
†Chinquak Park Fern's Darling	D	257	Oct	672	27.19	8564	354
*†Dorvillee Irene's Coreen	E	86	Oct	1039	43.64	3135	115
†Elaine of Dorvillee Farm	F	196	Oct	263	11.93	3826	165
*†Juanita's Jewel Uneeda	A	114	Oct	1132	48.23	4746	209
*†Lockshore Fragrance	A	171	Oct	573	26.66	5694	238
*†Outlook Hill's Ealiane	A	127	Oct	903	42.19	4527	200
*†Rosedale Hazel	A	222	Oct	856	45.50	8429	444
*†Shoreland Princess Fanny	A	133	Oct	936	39.41	4730	190

Caldwell, R. B., Hazelwood Farms, Chester, S. C. ARHT

Hazelwood's Ella	G	270	Oct	777	34.75	7837	332
Hazelwood's Gamma	F	172	Oct	646	31.72	3763	177
Hazelwood's Girlie	G	365	Oct	95	5.83	8534	460
*Hazelwood's Gladys	B	313	Oct	518	29.62	9500	485
Hazelwood's Helena	G	184	Oct	889	40.39	5975	257
Hazelwood's Juliet	G	323	Oct	681	33.27	9152	436
Hazelwood's Lucy	G	365	Oct	76	4.56	8684	437
Hazelwood's Mab	G	346	Oct	625	31.13	10071	468
*Hazelwood's Minnie	D	255	Oct	530	25.26	7002	327
Hazelwood's Zeta	G	298	Oct	757	34.91	9014	401

Campbell, George J., Est., Codorun Farms, York, Pa.

Codorun Farms Lucille	G	289	Oct	590	32.30	7604	374
Codorun Farms Winne	G	282	Oct	572	33.29	8326	404
Codorun Normina	G	279	Oct	633	30.03	7988	348
Codorun Winnie	G	314	Oct	486	29.57	9273	468
Paulene of Codorun Farms	C	153	Oct	577	33.39	4084	203
Thornton's Early Dawn	A	332	Oct	609	37.05	11300	587

Caughman Brothers, Golden Glow Farm, Lexington, S. C. ARHT

Appin's Kesta	D	138	Oct	1185	54.55	5417	228
*Golden Glow Grace	A	162	Oct	1031	51.99	6249	301
*Pedro's Gippy Honora	A	46	Oct	1138	55.76	1684	83
s. May King's Gippy Pedro	D. May King's Gippy Gloria						
Stroudcrest Little Lady	G	110	Oct	986	40.86	3755	137
Sunny Hill Picotee Zefir	B	360	Oct	747	50.02	12198	633

Caughman, D. H., Golden Glow Farm, Lexington, S. C. ARHT

Golden Glow Florence	F	252	Oct	860	47.85	8121	388

Caughman, E. M., Golden Glow Farm, Lexington, S. C. ARHT

Golden Glow Hilda	D	286	Oct	723	40.78	8923	441
Golden Glow Hopeful	A	288	Oct	800	38.43	10395	460
Golden Glow Lila	F	330	Oct	776	38.49	10659	479

Chambers, A. H., Maple Lane Farms, Kingston, N. Y.

*Bournedale Holiday	A	350	Nov	794	50.92	13242	701
Maple Lane Africander's Bonny	D	365	Nov	507	30.98	13157	708
Maple Lane Bell Buoy's Libby	D	202	Nov	1172	60.40	9046	409
Maple Lane Dean's Lady	A	234	Nov	832	53.60	8289	455
Maple Lane Heweshurst Queen	E	365	Nov	811	56.83	13208	753
Maple Lane Steadfast's Gardenia	G	87	Oct	1035	57.68	3466	147
s. Maple Lane Fashion's Steadfast	D. Maple Lane Gloria						
Maple Lane Ultra Fairmaid	D	235	Nov	964	53.72	9265	456
M. L. Heweshurst Princess Belle	G	365	Oct	474	31.82	11558	689

Chinn, Samuel, Ravenna, Ohio. ARHT

Edinham's June	C	169	Oct	657	32.59	4738	206
Franchester May Elf	D	120	Oct	1031	51.48	4870	217
Villa-Way Yodle	E	283	Oct	980	47.18	10751	465

Clark, W. C. & G. S., Quarry Valley Farms, Lahaska, Pa. ARHT

Agnes of Quarry Valley Farm	F	210	Sept	627	35.69	4949	244
†Jethro's Peggy	C	176	Sept	821	39.44	5876	283
†Nan of Pine Grove Farm	A	199	Sept	694	29.45	5378	234
†Pinebrook Annetta	G	57	Sept	807	43.19	1553	84
s. Glenburnie Independent	D. Annetta of Pinebrook						
†Pinebrook Gretta	F	125	Sept	812	36.09	3806	168
†Quarry Valley Belledona	G	92	Sept	617	26.22	1786	70
s. Langdon of Pinebrook	D. Blanch Bell of Pine Grove Farm						
†Rockingham Hollette	E	108	Sept	834	36.20	3192	136
†Walnut Grove Crusader's Rose	G	118	Sept	737	29.95	3053	122

Clark, William C., Quarry Valley Farms, Lahaska, Pa. ARHT

Robin Run's Lena Lotta	A	151	Sept	895	29.54	5619	237

Colorado State College, Fort Collins, Colo. ARHT

Star Gazer's Peggy	C	107	Oct	908	41.86	3902	177

Compton, Lucius B., The Eliada Orphanage Farm, Asheville, N. C. ARHT

Accident's Elaine of Eliada	G	197	Oct	635	23.89	5498	226
Betty Bell's Yvonne of Eliada	G	285	Oct	480	24.76	6889	333
*Bright Cloud of Eliada	B	233	Oct	637	28.76	8039	334
Butter Lass of Eliada	G	240	Oct	808	37.61	7967	341
Charming Gold Vein of Eliada	G	319	Oct	712	34.84	9410	403
Cloud's Butter Lass of Eliada	G	363	Oct	454	26.48	6135	320
Commander's Alpha of Eliada	G	339	Oct	210	12.08	4419	224
Dairy Maid's Kutey of Eliada	G	319	Oct	704	33.93	8844	387
Lady Donna of Eliada	G	327	Oct	815	51.10	10455	542
Lady Millicent of Eliada	G	214	Oct	652	28.25	5059	216
Lassie's Brown Sugar of Eliada	F	102	Oct	993	49.08	3519	161
Maywood's Angela of Eliada	F	186	Oct	872	41.96	6199	284
Melba's Gretchen of Eliada	G	78	Oct	817	34.32	2005	80
Millie's Waweeka of Eliada	G	360	Oct	128	6.80	6259	302

Monarch's Camellia of Eliada	G	73	Oct	642	30.38	1337	64
Moosie's Wanola of Eliada	G	214	Oct	733	39.30	6023	270
*Myralea's Hopeful of Eliada	A	169	Oct	1145	55.58	6859	306
Pollyanna's Rosemary of Eliada	G	249	Oct	875	43.35	8036	381
Princess' Gold Dust of Eliada	G	363	Oct	556	28.04	8194	379
Topsy's Sweetheart of Eliada	G	102	Oct	978	45.57	3232	150
*Zylpha's Waneta of Eliada	C	121	Oct	953	51.48	4064	197

Cooper, Tom, Tom Cooper's Farm, Ardmore, Okla.

Cooper's Ardui	G	231	Oct	530	29.20	5895	267
*Cooper's Arlington	A	286	Oct	726	39.21	8421	414
*Cooper's Augusta's Martha	A	311	Oct	776	40.36	12358	557
Cooper's FaActress	G	206	Oct	840	49.75	5946	286
Cooper's Lady Augusta	G	197	Oct	846	40.88	5972	272
Cooper's Last Artis	G	164	Oct	792	40.42	4375	202
Cooper's Levity	G	164	Oct	858	38.89	4814	198
*Cooper's Ramaid	A	357	Oct	606	33.24	10275	538
Cooper's Rdaisy	F	206	Oct	955	43.93	6848	294
Cooper's Reflection	G	169	Oct	718	38.06	4281	204
Cooper's Sue	G	280	Oct	692	37.00	7856	393

Corpening, Gaden O., Hendersonville, N. C. ARHT

Improver's Princess Daisy	F	259	Aug	623	32.99	5913	281

Cowham, C. F., Cowham Farm, Jackson, Mich.

Golden Abbie of Cowham Farm	E	200	Oct	1222	54.16	9258	401
Golden Colore of Cowham Farm	A	170	Oct	1366	58.89	8774	364
*Golden Felicia of Cowham Farm	A	48	Oct	1652	73.38	2465	114
s. Bournedale Golden Maxim	D. Green Vale Felicia						
Golden Julia of Cowham Farm	A	80	Oct	1397	61.09	3856	182
Golden May of Cowham Farm	A	162	Oct	868	48.53	5556	275
Golden Tress of Cowham Farm	A	139	Oct	1584	74.32	7940	360
Juno's Evidence of Cowham Farm	A	192	Oct	867	46.31	7146	337
*King's Queen of Cowham Farm	A	343	Oct	933	45.10	14741	678

Cowham, C. F. & Dancer, H. M., Cowham Farm, Jackson, Mich.

*Rex's Alice of Cowham Farm	D	255	Oct	1021	48.02	10249	442

Coy, Guy C., Xenia, Ohio. ARHT

†Marigold's Senna May	A	90	Oct	823	34.50	2426	100

Coy, Lawrence, Xenia, Ohio. ARHT

†Sugarcreek Beautiful	A	305	Oct	87	5.24	6804	323
†Sugarcreek Belle	A	296	Oct	422	19.08	9175	430
†Sugarcreek Helena	F	305	Oct	248	14.06	6647	325
†Sugarcreek Sarah	D	70	Oct	646	23.33	1624	70
s. Franchester Sentinel	D. Sugarcreek Merry Kate						
†Sugarcreek Sarah Frances	G	305	Sept	381	20.85	5948	293
Sugarcreek Sendora	F	365	Sept	167	8.79	6667	354
†Sugarcreek Senna Caroline	A	80	Oct	575	23.54	1531	68
s. Franchester Sentinel	D. Sugarcreek Merry Caroline						
Sugarcreek Senvesta Kate	G	282	Oct	199	10.05	4235	199
†Sugarcreek Senvesta Mabel	G	113	Oct	322	15.66	1500	66
*†Sugarcreek Vesta Bess	C	243	Sept	716	37.97	8815	420
Sugarcreek Vesta Helvetia	G	183	Oct	616	29.49	4417	195
Sugarcreek Vesta Kitty	F	146	Oct	564	27.42	3114	145
Sugarcreek Winnifred	A	197	Oct	933	49.17	6703	318

Craven, D. Stewart, Salem, N. J. ARHT

*†Glorious Petunia of Kenilwood	A	223	Oct	588	32.70	5989	305
†Golden Quester's Lilac	D	184	Oct	560	30.28	4743	223

Crocker, G. H., The Crocker Farms, Cortland, N. Y.

*Champion's Fleurma	A	303	Oct	903	51.68	13720	668
*Champion's Royal Barbara	A	244	Oct	905	49.17	9987	494
Champion's Royal Joadeana	D	70	Oct	1166	59.00	2753	115
s. Supreme's Champion	D. Mayprince's Joan						
Champion's Royal Rosetta	C	84	Oct	1092	58.87	3205	158
s. Supreme's Champion	D. Mayprince's Red Rose						
*Hightide's Nobleness	A	355	Oct	724	44.06	13615	653
*Hightide's Valcinderella	A	269	Oct	1526	75.42	16182	713
Improver's Suepatricia	C	238	Sept	759	33.43	8632	385
Starbuoy's Highmareta	B	355	Oct	642	42.95	12021	585
Starbuoy's Romame	B	353	Oct	666	39.78	11570	574

Cyphers, Russell E., Xenia, Ohio. ARHT

Sugarcreek Vesta Dorothy	G	229	Oct	545	30.06	4617	235

Davenport, Charles M., Ladderlook Farm, Leyden, Mass.

*Ladderlook Deboronna	B	335	Oct	942	50.24	11444	590
Ladderlook Debutona	F	298	Oct	883	39.75	9994	424
*Ladderlook Moonbeam 2d	B	220	Oct	825	42.67	7022	332
*Ladderlook Neritina 2d	A	123	Oct	1126	50.12	4855	201
Pinecroft Betsey	A	328	Oct	825	47.04	9307	498

Davey, W. H., Gwenwilmar Farms, Chagrin Falls, Ohio. ARHT

*Franchester Angelic	E	240	Oct	722	32.43	7184	346
Gwenwilmar Triumph Lilly	G	107	Oct	768	34.36	2860	128
*Indian Snowball of S. F.	A	91	Oct	1271	61.52	3840	168
*Maradea Sunshine	C	292	Oct	726	42.91	11890	541
Traveler's Patti	F	102	Oct	1177	47.45	3961	152
Villa-Way Daydream	G	285	Oct	794	43.23	8615	395

Davidson, Arthur, Davidson Farms, Waukesha, Wis. ARHT

*†Admiration of Davidson Farm	A	214	Oct	788	40.29	7762	365
†Bonny Butterfat Queen	C	153	Oct	948	39.85	5953	250
Daisy's Queen Dairymaid	E	138	Oct	701	35.12	3748	192
s. Butterfat Fashion King	D. Harvey Farm Daisy						
Fashion Girl of Davidson Farm	B	184	Oct	775	43.92	6406	293
s. Valor's Fashion	D. Corium Proud Lane's Prudence						
†Floretta's Butterfat	C	184	Oct	689	30.33	5391	267
†Gloria of Davidson Farm	A	305	Oct	339	16.67	8975	392
†Harvey Farm Pollyanna	A	305	Oct	135	9.52	9988	587
†Hilltop Butterfat Countess	E	289	Oct	374	17.55	7185	308
†Hilltop Butterfat Fanny	G	281	Oct	558	28.75	7820	377
†Hilltop Butterfat Janice	G	123	Oct	749	28.92	3404	143
*†Judith of Davidson Farm	A	151	Oct	846	47.89	5092	275
†Orpha's Peach of Berendsendale	C	305	Oct	290	17.21	6881	351
†Pollyanna Butterfat's Clara	D	92	Oct	828	39.35	2770	116
†Rose of Davidson Farm	B	305	Oct	236	11.48	8214	379
†Roxie's Buttergirl	E	208	Oct	544	31.47	5603	288

Davison, H. P., Mrs., Locust Valley, N. Y.

†Peacock Point Echo	A	36	Oct	1178	55.40	1315	61
s. Mannus of Woodside	D. Peacock Point Blossom						
†Peacock Point Gardenia	D	253	Oct	600	31.48	6464	312
†Peacock Point Goldenrod	D	221	Oct	773	34.49	7275	296
Peacock Point Goldie	E	281	Oct	680	30.88	8785	378
†Peacock Point Hyacinth	G	249	Oct	700	37.41	6993	328

Dean, George E., Est., Haven Hills Farm, Albion, Mich. ARHT

Haven Hills Aida 4th	G	132	Sept	503	23.57	2241	107
*Haven Hills Dazzler 2d	E	359	Oct	58	3.37	10313	451
*Haven Hills Dorothea 2d	C	216	Sept	427	22.02	6385	301
Haven Hills Etta Rose 2d	G	176	Sept	617	33.42	4436	206
Haven Hills Frauline 2d	F	170	Sept	609	31.52	3947	186
*Haven Hills Isabelle	A	227	Oct	750	40.92	8336	424
Haven Hills Jewel 2d	G	70	Oct	529	25.01	1233	58
*Haven Hills Jonquil 2d	C	70	Sept	988	52.99	2467	121
*Haven Hills Lacava 2d	A	142	Oct	872	39.08	5763	238
*Haven Hills Lady Dare	A	177	Oct	680	39.95	6425	327
*Haven Hills Lady Dare 2d	D	292	Sept	655	32.82	8355	411
Haven Hills Magnolia	G	125	Oct	746	38.82	3455	163
s. Ted of Quality Hill	D. Haven Hills Wilma 2d						
*Haven Hills Maiden	D	190	Oct	649	34.33	5980	274
Haven Hills Maude 2d	G	70	Sept	918	37.18	2118	85
*Haven Hills Myrtle 3d	C	86	Sept	1087	50.13	3205	139
*Haven Hills Pet 2d	E	76	Sept	1006	48.01	2715	119
Haven Hills Petiete	A	197	Oct	454	20.70	4554	197
Haven Hills Sunbeam 2d	G	271	Oct	538	28.10	6314	300
*Haven Hills Tiny 2d	D	365	Oct	127	6.56	10185	493
*Haven Hills Wilma 2d	A	7	Sept	250	11.31		
s. Ultra May's Neptune	D. Haven Hills Wilma						
*Haven Hills Wilma A. 2d	B	198	Sept	746	31.79	6458	286

Dean, George E., Mrs., Haven Hills Farm, Albion, Mich. ARHT

Haven Hills Cassie Fancy 2d	G	304	Oct	849	41.28	9562	424
Haven Hills Cassie's Fairy	G	190	Oct	709	35.33	5479	253
Haven Hills Garcia 2d	G	46	Sept	858	37.27	1313	55
s. Haven Hills Fashion	D. Haven Hills Garcia						
†Haven Hills Heiress	G	305	Oct	70	3.61	6197	297
*Haven Hills Kwality Kween	A	238	Oct	518	30.36	6534	329
Haven Hills Lady Lou 2d	G	124	Oct	549	31.76	2629	137
Haven Hills Loraine 3d	G	245	Oct	660	33.17	5960	276
*Haven Hills Louann	A	316	Oct	672	36.91	9261	484
Haven Hills Margret 3d	G	158	Sept	288	15.79	2484	125
†Lone Oak Jean	G	247	Oct	235	13.82	4110	205

Deutsch, Helene & Putnam, Marian C., Babayaga Farm, East Wolfeboro, N. H.

Roughwood Louise	G	334	Nov	613	39.45	11015	577

Dietrich Farms, Incorporated, Farm No. 1, Bremen, Ind. ARHT

†Owen's Place Bertha	G	203	Oct	640	42.60	5999	306
†Owen's Place Laddie's Lady	G	31	Sept	482	18.06	503	18
s. Kenfleur's Fern's Laddie	D. Owen's Place Princess						
Owen's Place Midget	G	320	Oct	157	12.14	4835	265
*†Owen's Place Princess	C	305	Oct	82	4.90	6995	381
†Owen's Place Roger's Maude	F	84	Oct	722	34.30	2131	97
†Owen's Place Starlight	G	81	Oct	897	41.45	2550	112
†Owen's Place Violet	G	81	Oct	814	44.93	2432	129

Dietrich Farms, Incorporated, Farm No. 2, Bremen, Ind. ARHT

†Owen's Place Admiral's Goldie	F	81	Oct	752	38.35	2342	105
†Owen's Place Admiral's Lulu	F	32	Oct	1160	54.64	1553	71
s. Wildwood Actor's Admiral	D. Lorna of Owen's Place 2d						
*†Owen's Place Admiral's Mamie	F	64	Oct	840	55.12	1874	110
†Owen's Place Fern	F	153	Oct	735	51.18	4693	264
*†Owen's Place Rex's Blanche	E	195	Oct	862	35.03	6806	288
†Owen's Place Rose	F	161	Oct	630	34.34	4828	229
Owen's Place Sadie	D	195	Oct	416	21.91	4110	200

Dinsmore Dairy Company, Dinsmore, Fla. ARHT

Appin's Leah	F	270	Oct	935	46.11	9667	450
*Ardella of Home Farm	A	232	Oct	735	37.52	8270	332
Butler Island Charity	G	315	Oct	763	46.94	8854	417
Butler Island Choice	G	184	Oct	701	36.70	4756	228
Butler Island Clara	G	270	Oct	719	35.90	6811	306
Butler Island Co-Ed	G	365	Oct	41	3.08	8557	414
Butler Island Confidence	G	365	Oct	521	28.22	8828	430
Butler Island Corena	G	224	Sept	576	29.74	5241	251
Butler Island Faithful	F	236	Oct	572	29.01	5323	254
Butler Island Faymost Eve	G	149	Oct	768	33.05	4251	167
Butler Island Faymost Midget	F	63	Oct	971	40.80	1774	72
s. Foremost Captain	D. Ma Chere Midday of Alta Vista						
*Butler Island Fayroyal Buelah	A	237	Oct	455	25.35	7806	361
*Butler Island Fayroyal Eugenia	A	161	Oct	1161	52.63	5953	258
*Butler Island Fayroyal Momlena	A	126	Oct	1184	54.59	5056	216
*Butler Island Fayroyal Victora	A	157	Oct	1200	58.10	6462	309
*Butler Island Foremost Dell	E	191	Oct	966	48.93	6840	340
*Butler Island Foremost Dixie	D	67	Oct	1281	61.50	2163	116
s. Foremost Captain	D. Valor's Effie						
Butler Island Foremost Winifred	E	296	Oct	754	38.25	11102	489
Butler Island Golden Charm	G	365	Oct	588	35.81	10309	525
Butler Island Golden Gem	G	335	Oct	755	43.08	9249	485
Butler Island Golden Rose	G	365	Oct	448	27.45	8376	453
Buttler Island Golden Sheen	G	271	Oct	594	35.97	6834	348
*Butler Island Maxim Edelle	D	293	Oct	609	32.71	8920	410
Butler Island Maxim Ella	G	283	Oct	790	37.53	8483	379
Butler Island Maxim Fancy	G	261	Oct	765	35.92	7339	315
*Butler Island Maxim Patricia	B	197	Oct	1172	54.41	8805	381
Butler Island Maxim Stella	D	331	Oct	346	19.62	6592	333
*Butler Island Valor Caroline	C	338	Oct	681	38.94	11568	582
Butler Island Valor Cornelia	B	283	Oct	616	30.22	9067	427
Challenger's Bonnie Girl	A	365	Oct	522	29.50	10938	563
Dinsmore Butterfly	G	273	Oct	800	45.04	8391	403
Dinsmore Charlene	G	50	Oct	869	34.78	1346	51
s. Butler Island Majesty Colonel	D. Butler Island Valor Texana						
*Dinsmore Comely Lady	B	238	Oct	572	34.97	6016	335
Dinsmore Dame	B	159	Oct	37	2.59	4652	252
Dinsmore Dawn	G	248	Oct	945	50.11	8634	406
*Dinsmore Emmeline	E	200	Oct	1037	57.28	8154	409
Dinsmore Faymost Christobel	F	66	Oct	974	39.85	1949	78
s. Foremost Captain	D. Klondike Gay Christine						
Dinsmore Faymost Gertie	G	133	Oct	823	42.07	3866	176
Dinsmore Faymost Zela	G	129	Oct	469	23.10	2513	109
Dinsmore Gay Beatrice	F	273	Oct	826	40.92	8392	379
Dinsmore Gay Marinette	G	37	Oct	886	37.52	1601	65
s. Klondike Gay Marshall	D. Marion's Glory of Dinsmore						
Dinsmore Gay Marion	D	126	Oct	1010	48.21	4480	191
Dinsmore Gay Rose	D	107	Oct	702	32.23	2752	129
Dinsmore Golden Bee	G	183	Oct	588	35.23	4104	203

Dinsmore Golden Secret	G	138	Oct	819	39.81	4127	178
Dinsmore Holtra Countess	G	142	Oct	617	33.80	3649	182
Dinsmore Holtra Fairy	G	117	Oct	578	32.58	2428	128
Dinsmore Holtra Nanette	G	67	Oct	825	39.38	1533	72
s. Rockingham Ultra Hollistar		D. Dinsmore Nancy					
Dinsmore Illustrator's Model	G	276	Oct	681	36.61	7729	366
Dinsmore Majesty Constance	G	281	Oct	802	37.39	8164	356
Dinsmore Majesty Dixie	F	109	Oct	1245	54.79	4218	174
Dinsmore Maxim's Rubie	G	262	Oct	747	44.11	7157	372
Dinsmore Medico Beda	G	63	Oct	969	46.45	1769	82
s. Quail Roost Maxim's Medico		D. Myrtledale's Beda					
Dinsmore Myrtle	E	365	Oct	33	1.70	8063	372
Dinsmore Princess Irma	G	101	Oct	679	38.47	2575	124
Dinsmore Proud Golda	G	365	Oct	620	37.37	9699	538
Dinsmore Proud Ideal	G	352	Oct	612	38.73	8407	465
Dinsmore Proud Maiden	G	95	Oct	915	44.22	2785	125
*Dinsmore Proud Marta	D	72	Oct	1174	57.78	2890	138
s. Sapeloe Proud Victor		D. Love's Golden Mary					
Dinsmore Radiant Ardella	G	346	Oct	709	34.04	9101	413
*Dinsmore Victress	C	36	Oct	1351	69.19	1523	77
s. Sapeloe Proud Victor		D. Irvindale Golden Judie					
*†Dinsmore Weigelia	B	269	Oct	348	22.19	6543	365
*Garnet's Ellen	A	244	Oct	1136	64.69	11610	573
Gay Lindy's Foremost Jean	A	180	Oct	606	27.98	4770	216
Gold Branch Glory's D. Rosetta	F	365	Oct	592	30.07	11104	544
Julia Anna's Honoria	G	365	Oct	382	18.87	11621	550
Midview's Hilda	D	365	Oct	301	17.72	12891	640
Monogram's Gay Lass	A	188	Oct	608	27.13	5353	226
*Myrtledale's Beda	A	66	Oct	1581	65.95	3094	129
s. Imp. Beda's Golden Sequel		D. Nora of Edisto Farms					
*Sophia's Pet Emlyn	A	272	Oct	1058	56.84	11957	574
Stringfellow Farms Rosalie	G	361	Oct	320	19.78	7980	417
Strong Boy's Janette	G	311	Oct	641	32.76	7785	348
*Westmooreland Emerald	A	365	Oct	380	23.73	11471	573
Westmooreland Fawn	A	266	Oct	44	2.47	5878	290

Doubler, William H., Neshaminy Meadow Farms, Hartsville, Pa. ARHT

Bohemian Girl's Beauty	F	201	Oct	553	30.69	4103	204
†Bohemian Golden Belle	G	143	Oct	622	35.19	3173	157
†Joy of Abelsax	G	164	Oct	688	29.61	4044	151
Maureen of Granier	G	262	Oct	421	26.60	5161	261
†Merry Lad's Marian Rose	G	58	Oct	619	26.27	1276	52
s. Green Meadows Merry Lad		D. Green Meadows Actaeon's Marian					
Neshaminy Meadow Eleanor	G	205	Oct	512	24.05	4133	219
†Neshaminy Meadow Princess	E	159	Oct	311	14.65	2742	114
†Seigneurie's Sonia	F	126	Oct	622	30.21	2629	116
Sweet-Brier of Tasconia	G	365	Oct	438	21.96	10237	463

du Pont, Pierre S., Longwood Farms, Kennett Square, Pa. ARHT

*Longwood Glitter	A	225	Nov	1005	54.80	9826	436
*Longwood Idyl	A	196	Nov	828	49.60	7036	348
*Longwood Janetta	A	314	Nov	719	39.05	11348	532
*Longwood Kathleen	B	279	Nov	885	51.90	10145	522
Longwood Matilda	G	365	Nov	151	6.69	11132	456
Longwood Maud	F	346	Nov	538	37.98	8422	477
Longwood Minerva	G	334	Nov	588	34.39	8118	390
Longwood Minnie	G	292	Nov	820	44.38	9842	454
Longwood Mollie	G	218	Nov	747	40.97	6574	280
Longwood Mona	G	292	Nov	735	33.00	8937	364
Longwood Muriel	F	68	Nov	909	32.21	2215	71
s. Longwood Knight		D. Norwin's Brilliant					
Longwood Nan	F	58	Nov	1226	43.55	2290	81
s. Broadland Tarzan		D. Longwood Kindness					
Longwood Necklace	G	58	Nov	1017	44.65	1989	87
s. Broadland Tarzan		D. Longwood Ivy					

Eberlein, M. G., Wildwood Farm, Shawano, Wis.

*Blossom's Julia of Wildwood	A	151	Oct	1488	62.51	8561	322

Eby, Mervin, Lookwell Farm, Elkhart, Ind. ARHT

Lookwell Jean	E	365	June	578	22.63	11239	501

Emerson, Anne P., Brooklandwood Farms, Brooklandville, Md.

Bonnie Blink Gay Lady	A	29	Oct	1385	60.25		
s. Aiyukpa Golden Marmion		D. Love's Gay Lady					
Brooklandwood Adriane	D	58	Oct	1134	56.51	2247	112
s. Aiyukpa Golden Marmion		D. Toro's Miss Unafraid					
*Brooklandwood Emily	A	41	Oct	1813	78.71	2293	99
s. Aiyukpa Golden Marmion		D. Cynthia of Brooklandwood					
Brooklandwood Golden Girl	G	197	Oct	694	42.69	6129	297
Brooklandwood Gracious	E	109	Oct	880	48.61	3521	171
*Brooklandwood Kitty Girl	A	181	Oct	1069	53.88	8887	424
*Brooklandwood Mamie	A	276	Oct	1478	81.75	16750	830
Brooklandwood Marie	G	191	Oct	795	45.50	5775	292
Brooklandwood Rythm	G	365	Sept	42	2.46	11772	601
*Brooklandwood Sunset	A	278	Oct	759	37.00	10874	521
Brooklandwood Vivacious	D	68	Oct	1085	52.44	2422	112
s. Aiyukpa Golden Marmion		D. Marvel's Vivian					
Gabriel's Bloom	G	172	Oct	975	46.53	6449	294
Gabriel's Gift	G	199	Oct	922	45.95	6326	292
Gabriel's Happy Girl	F	74	Oct	1111	59.45	2620	129
s. Langwater Gabriel		D. Brooklandwood Happy Girl					
Gabriel's Nancy	E	75	Oct	1364	66.74	3318	149
s. Langwater Gabriel		D. Select's Nancy					
Gabriel's Queen Sister	G	192	Oct	819	49.73	5673	298
Gabriel's Virginia	G	353	Oct	552	26.83	10012	449
Independence Charming	B	40	Oct	1339	76.90	1693	97
s. Independence Select		D. Brooklandwood Charm					
*Independence Lady Love	A	68	Oct	1373	59.61	3077	133
s. Rosemount Independence		D. Rockman's Lady					
Marvel's Maid	C	143	Oct	1365	68.11	6996	319
Marvel's Patricia	C	238	Oct	1304	73.42	11242	563
Select's Vivian	A	109	Oct	956	63.97	3740	199
Toro's Caroline	A	297	Oct	832	50.93	9667	500

Eppler, William E., Chinquapin Farms, Morristown, N. J.

Chinquapin Cameo	G	195	Oct	1008	50.53	6908	321
Chinquapin Constance	G	214	Oct	882	46.40	6908	328
Chinquapin Lotus Flower	F	319	Oct	1016	52.46	10595	511
Chinquapin Meadow Lark	F	52	Oct	1226	53.00	1979	85
s. Florham Country Gentleman		D. Chinquapin Meadow Princess					

Erf, William, Est., Chestnut Ridge Farm, Bellevue, Ohio. ARHT

*†Chestnut Ridge Dairy Solace	E	305	Oct	147	7.97	8410	385
†Chestnut Ridge Daisy Moonbeam	G	231	Oct	546	30.06	5263	259
†Chestnut Ridge Dolly's Sandra	G	284	Oct	570	28.08	7632	352
*†Chestnut Ridge Dolly's Senora	E	200	Oct	837	39.92	7724	407
†Chestnut Ridge Lady Sincere	G	305	Oct	14	.73	7173	346
*†Chestnut Ridge Lily's Shirley	A	191	Oct	656	43.64	6599	356
†Chestnut Ridge Merry Jean	G	305	Oct	60	3.78	6054	291
†Chestnut Ridge Sukey's Melba	G	293	Oct	481	32.30	6707	347
†Chestnut Ridge Sunbeam's Mirth	G	198	Oct	737	35.04	5572	259
Chestnut Ridge Suzette's Mena	G	257	Oct	678	32.55	6795	313
*†Chestnut Ridge Trixie	C	202	Oct	886	43.70	7451	382

Fletcher, J. & O. J., Beaver Creek Farm, McColl, S. C. ARHT

Beaver Creek Martha Ann	G	160	Oct	789	38.85	4488	200
Beaver Creek Princess Jane	G	365	Oct	224	13.70	7813	430
Beaver Creek Radiant Clara	G	360	Oct	452	24.22	8223	411
Defender's Beaver Creek Lassie	G	34	Oct	553	22.60	619	25
s. Appin's Defender		D. Fletcher's Virginia					
Delightful Rose of Beaver Creek	G	365	Oct	80	4.42	9228	466
*Fletcher's Virginia	C	365	Sept	219	12.51	10028	536

Fletcher, O. J., Beaver Creek Farm, McColl, S. C. ARHT

Appin's Joyce	C	238	Oct	721	43.21	7879	411
Gold Branch G. D. Daisy May	G	88	Oct	887	37.11	2686	110

Flint, Warren F., Lincoln, Mass. ARHT

Argilla Regina	A	195	Oct	679	37.85	5824	286
s. Bournedale Rex		D. Lisette of White Farms					
Margaret Steves of Matlock	F	365	Oct	240	15.18	10648	494
Matlock Alpha	A	190	Oct	846	44.11	7007	343
s. Morey Steadfast		D. Morey Clover					

Florida State Farm, Raiford, Fla. ARHT

Caesar's Sarah	F	178	Oct	953	46.73	5870	241
Dinsmore Holtra Dollie	G	178	Oct	736	40.65	4379	243
Ensign's Happy Fern	F	178	Oct	747	33.84	4847	197
Kite's Beauty	E	102	Oct	1341	65.32	4160	191
Klondike Marquise	F	365	Oct	658	39.29	11576	608
Klondike Nettie Direct	C	100	Oct	1522	72.00	4758	203
Klondike Renia	F	75	Oct	1361	58.95	2772	101
s. Klondike Gay Valentine		D. Klondike Lillian					
*Klondike Verbena	C	46	Oct	1499	59.55	2151	85
s. Argilla Knight		D. Klondike Gay Holly					
*Raiford's Foremost Lassie	C	61	Oct	1343	58.17	2583	102
Raiford's Gay Donabella	G	100	Oct	857	49.91	2759	136
*Raiford's Golden Sequel	A	365	Oct	429	29.30	10595	563
Raiford's Holliston Maid	F	61	Oct	830	33.73	1625	56
s. Klondike Gayward		D. Miller's Holliston Helen					
Ruby's Molly Ann	G	130	Oct	1110	48.84	4698	183

Foremost Guernsey Association, Incorporated, Hopewell Junction, N. Y. ARHT

*Butler Island Fayroyal Betty	C	49	Oct	1494	65.47	2272	97
s. May Royal's Majesty		D. Foremost Isobel					
Foremost Butter Queen	G	204	Oct	967	45.30	7054	325
*Foremost Faithful	C	34	Oct	1510	55.90	1626	59
s. Foremost Pre-eminent		D. Valor's Faithful					
*Foremost Keepsake	A	365	Oct	68	4.09	12538	700
*Foremost Noble Girl	B	284	Oct	775	37.68	12506	578
Foremost Pallotta	G	343	Oct	650	44.31	9401	559
Foremost Pedoria	G	197	Oct	975	50.32	6362	292
Foremost Penelope	G	335	Oct	726	39.74	10274	487
Foremost Pennyrosa	G	249	Oct	965	58.71	8757	474
Foremost Pepsie	F	273	Oct	728	36.64	8144	374
Foremost Perfect Lady	G	221	Oct	1068	61.25	8747	439
Foremost Persica	G	291	Oct	945	59.57	10146	554
Foremost Persnickety	G	224	Oct	986	52.55	7778	380
Foremost Picottine	G	304	Oct	660	37.80	9130	458
Foremost Pixie	G	228	Oct	521	32.72	4755	270
Foremost Plain Jane	G	245	Oct	411	24.47	5237	273
Foremost Popsy	G	289	Oct	368	26.23	6359	363
Foremost Prairie Girl	G	188	Oct	595	33.84	4677	240
Foremost Prestine	G	284	Oct	1008	54.03	10969	520
Foremost Primrose	G	365	Oct	705	39.00	13477	706
Foremost Prophetess	G	291	Oct	625	41.40	6990	431
Foremost Proud Dame	E	55	Oct	1138	48.60	1968	83
s. Foremost Pre-eminent		D. Foremost Loyalty					
Foremost Quaint Lady	G	77	Oct	1118	51.10	2879	124
Foremost Quentila	G	6	Sept	146	6.03		
s. Majesty's Fearless		D. Supreme's Larkspur					
Foremost Querelous	G	61	Oct	944	39.67	1932	77
s. Foremost Royal Valor		D. Fayroyal's Evangeline					
Supreme's Larkspur	A	30	Sept	1572	63.84		
s. Royal Supreme		D. Imp. L'Epinel's Primrose					
Supreme's Lassie	A	228	Oct	1181	57.64	10590	470
Supreme's Quaintness	G	111	Oct	922	51.59	3568	179
Valor's Daisy May	A	326	Oct	1200	66.37	16459	856
Vassar's Dorcus	A	30	Sept	1131	50.13		
s. Foremost's Audacity		D. Frances of Stanford					
Vassar's Evelyn	A	30	Sept	956	45.90		
s. Foremost's Audacity		D. Flota of Stanford					
Vassar's Forget-me-not	A	23	Sept	862	33.48		
s. Highland Farms Rosemead Sequence		D. Allie of Hardy Farm					
Vassar's Haughty Lady	A	30	Sept	1050	38.35		
s. Double Folly		D. Vassar's Ellen					
Vassar's Hawthorn	A	30	Sept	1399	56.54		
s. Double Folly		D. Shirley Hawthorn					
Vassar's Honoria	A	30	Sept	1328	54.20		
s. Double Folly		D. Vassar's Forsythia					
Vassar's Jewel	A	14	Sept	734	32.39		
s. Freda's Superb		D. Vassar's Forest					
Vassar's Knocker	B	30	Sept	1034	46.12		
s. Valor's Gentleman		D. Vassar's Clementine					

Fort, L. W., Richburg, S. C.

Dolly's Joan	A	322	Oct	341	19.88	8290	397

Foust, Howard Smith, Mayflower Farm, Cable, Ohio. ARHT

†Fairholme Lady June	G	31	Oct	588	25.06		
s. Foremost Superlative		D. Fairholme Jane					
†Kinsman's Judith	G	295	Aug	405	17.86	5898	272
†Kinsman's Rita	G	302	June	286	15.38	5216	220
Mayflower's Lena	G	194	Oct	792	35.19	6005	278
Montville's Mary Ann	G	346	Oct	367	16.21	7128	313

Foust, Jack C., Mayflower Farm, Cable, Ohio. ARHT

Montville's Annette	A	214	Oct	709	30.06	7506	325

Fox, F. E., Waukesha, Wis. ARHT

Fox's Annie of Waukesha	G	365	Sept	17	.89	7571	397
Fox's Carol of Waukesha	G	329	Sept	204	10.58	4956	290
*Fox's Dairymaid of Waukesha	A	352	Oct	105	6.63	5428	292
*Fox's Diana of Waukesha	B	347	Oct	179	8.68	6762	339
*Fox's Dora of Waukehsa	A	365	Sept	264	13.50	8345	399
Fox's Elizabeth of Waukesha	G	347	Oct	268	15.64	7020	402
Fox's Freda of Waukesha	G	365	Oct	261	18.04	5486	325
Fox's Kora of Waukesha	D	343	Oct	340	17.33	8674	379
Fox's Linda of Waukesha	G	66	Oct	808	37.42	1787	93
s. Fox's Maxim of Waukesha	D. Shady Gulch Rose 2d						
Fox's Margie of Waukesha	G	356	Oct	699	34.00	8894	423
†Fox's Mathilda of Waukesha	G	305	Oct	20	1.30	5620	303
*Fox's Peggy of Waukesha	A	356	Oct	284	14.63	6711	332
Fox's Princess of Waukesha	G	358	Oct	27	1.52	4763	247
*Fox's Sunrise of Waukesha	E	365	Oct	32	2.04	9956	516
*Gusanna's Select	A	365	Oct	633	32.01	12569	678
*Jewel of the Horse-Shoe Farm	A	365	Oct	142	7.26	8827	472
Meadow Lawn Patricia	A	129	Oct	843	41.57	4100	174
*Midday Maid of Mystic Vale	A	365	Sept	147	7.66	6707	339

Fretz, William F., Fritzlyn Farms, Pipersville, Pa. ARHT

Blossom's Son's Nella	E	247	Oct	965	57.04	9378	472
Fritzlyn Bell Heiress	G	38	Oct	917	37.52	1085	44
s. Valor's Fashion	D. Bellaire's Heiress						
*Fritzlyn Butter Gift	A	365	Oct	407	24.08	14554	724
*Fritzlyn Fashion Lily	E	186	Oct	851	52.99	6786	367
Fritzlyn Gen Mollie	G	35	Oct	917	35.59	1010	39
s. Fritzlyn Genius	D. Fritzlyn Mollie						
Fritzlyn Heritage	G	35	Oct	819	36.63	907	40
s. Fritzlyn Heroic	D. Fritzlyn Genteel						
Fritzlyn Hesper	G	186	Oct	685	38.82	4991	226
Fritzlyn Jessie	G	90	Oct	986	38.75	2835	120
*Fritzlyn Jupiter's Gem	B	105	Oct	1081	66.40	4136	214
Fritzlyn Jupiter's Grand	G	283	Oct	836	46.26	8784	423
Fritzlyn Jupiter's Marguerite	G	241	Oct	836	48.03	8433	408
Fritzlyn Madam Queen	G	155	Oct	637	34.03	4097	186
Fritzlyn Rose Gem	G	148	Oct	893	44.92	4866	211
Fritzlyn Roxy	G	246	Oct	864	46.67	9183	392
Fritzlyn Val Althea	G	211	Oct	758	51.36	5974	349
Maywick's Shirley	G	270	Oct	666	36.08	6976	330
Pine Run's Marietta	D	225	Oct	549	25.30	6511	284

Galusha, Arthur G., Coronation Farm, Williamstown, Mass. ARHT

Coronation Charm	F	71	Oct	1094	51.56	2473	114
Coronation Dora	F	100	Oct	993	38.65	3424	130
Coronation Frances	F	140	Oct	1006	45.98	4625	192

Galusha, Arthur G. & Son, Coronation Farm, Williamstown, Mass. ARHT

Coronation Amy	F	311	Oct	903	42.56	11795	496
Coronation Aurica	G	71	Oct	775	36.23	1805	84
Coronation Bethany	F	84	Oct	1006	48.00	2921	127
Coronation Favorite	F	123	Oct	681	29.76	3346	137
Coronation Florette	F	319	Oct	789	41.91	9913	462
Coronation Golden Rod	G	261	Oct	817	48.79	8357	428
Coronation Judy	G	82	Oct	922	41.25	2536	111
Coronation Lady	E	357	Oct	741	36.72	10683	491
Coronation Violet	F	200	Aug	888	47.34	6670	331
Fra-Mar Heroine	G	78	Oct	1166	50.96	2978	122

Galusha, Arthur G. & Sons, Coronation Farm, Williamstown, Mass. ARHT

Coronation Agatha	F	210	Oct	862	44.43	6952	340
Coronation Corabel	E	357	Oct	445	28.44	8298	430

Gaylord, E. K., Gaylord Guernsey Farms, Oklahoma City, Okla.

*Gaylord's Bequest of Fortune	E	299	Nov	691	35.49	10006	442
*Gaylord's Betsy S.	A	317	Nov	565	38.20	8514	517
Gaylord's Cinderella of Fortune	F	352	Nov	429	23.48	9895	448
Gaylord's Co-ed of Fortune	F	286	Nov	721	32.66	8497	336
Gaylord's Excellence of Val.	E	309	Nov	555	30.96	8392	398
Gaylord's Graceful	E	191	Nov	765	47.83	5631	305
*Gaylord's Keepsake of Val.	B	226	Nov	994	44.54	8746	354
Gaylord's Molly May	E	365	Nov	733	37.46	11601	501
*Gaylord's Nelly Beauty	D	365	Nov	191	9.82	13552	585
*Gaylord's Pansy Bloom	A	300	Nov	954	52.70	12861	611
Gaylord's Paradise of Fortune	D	286	Nov	600	37.03	8498	396
Gaylord's Peggy of Fortune	D	195	Nov	612	30.39	5706	251
Gaylord's Peony	G	286	Nov	677	36.29	8834	407
*Gaylord's Poinsettia of Val.	D	365	Nov	705	37.26	12906	550
*Gaylord's Priscilla	A	326	Nov	606	35.84	9591	537
*Gaylord's Rarity of Fortune	C	365	Nov	97	4.76	13924	593
*Gaylord's Surprise	E	293	Nov	740	40.67	10682	508
Gaylord's Viola of Val.	C	291	Nov	777	43.70	10173	485
*Gaylord's Zinnia	A	365	Nov	302	17.50	12560	606
*Jenney of Pomona	A	264	Nov	1097	54.67	12877	569
*Mobjack Tulip	A	270	Nov	928	49.47	11624	579
Sequel's Betty Ann	A	279	Nov	1049	51.42	11227	488
*White Oak Rosie	A	252	Nov	638	36.71	8027	407

Gear, O. W., Burlington, Wash.

*Chuckanut La Vier	A	113	Sept	1079	64.21	4920	302
*Darigold Daisy	A	282	Oct	772	45.87	13246	679
*Isabella of Fir Ald Farm	A	256	Oct	780	49.18	9166	488
Traveler's Bess of Baker View	A	238	Oct	307	17.95	9286	458
Walen's Banker Helen	B	341	Oct	584	33.49	13036	667

George, Martin, Pacific, Mo. ARHT

St. Albans Actor's LaFleur	G	304	Oct	643	38.85	9789	519

Germann, Robert C., Bremen, Ind. ARHT

Dillette of Tamarack Ridge	G	248	Oct	713	38.94	7744	337

Giesy, R. M., Jr., Kenmar Hills Farm, Lancaster, Ohio. ARHT

Ambler's Blossom of Gwynllan	G	258	Oct	762	45.61	9146	453
Campus June Rose	C	304	Oct	1043	53.44	15608	729
Contender's Babbette	G	223	Oct	887	41.46	7855	339
Fairlawn Clementine	F	256	Oct	813	40.08	8746	380
†Galore's Elsie	E	195	Oct	547	31.67	4701	238
Maxim's Tokay of Bayville	G	343	Oct	293	20.79	6501	352
†McDonald Farms Daisy	E	164	Oct	615	29.80	4546	203
*Raemelton Royal Holly	D	245	Oct	671	38.80	9135	479
*Rose Lawn's Myrtle	C	195	Oct	933	58.15	8285	401
†Rose of Vendocorn 2d	B	148	Oct	665	33.03	4637	237
Snortin Ridge Duchess	G	220	Oct	796	39.58	7716	325
Valentine's Patty Girl	A	331	Oct	794	38.22	14671	579
Valerian's Tulip of Clover Hill	G	267	Oct	669	40.49	8558	422
*Villa-Way Moonstone	B	335	Oct	978	58.78	14191	676
†Wilema's Sandra	E	174	Oct	561	30.69	4344	200

Gile, Albion L., Chicona Farm, Chinook, Wash.

Ascalon of Chicona	F	173	Oct	694	38.24	4936	241
*†Claude of Chicona	A	62	Oct	1296	59.89	2939	139
s. Langwater Sabean	D. Clarissa of Chicona						
†Dale of Chicona	G	155	Oct	673	36.30	5125	241
†Lachesis of Chicona	F	159	Oct	613	36.89	4223	231
*Lynne of Chicona	D	219	Oct	692	33.92	7700	342
†Naiad of Chicona	E	192	Sept	673	35.41	6831	323
Napata of Chicona	E	172	Oct	392	25.19	4043	221
*Nepa of Chicona	C	174	Oct	975	58.13	7883	376
*Nollene of Chicona	A	210	Oct	582	29.88	7557	364
†Peggy of Chicona	G	51	Oct	1123	57.08	1761	93
s. Chicona Bayard	D. Philylla of Chicona						
*†Philylla of Chicona	A	142	Oct	1134	56.71	6816	322
s. Chicona Calvin	D. Pride's Peggy of Chicona						
*Pippa of Chicona	D	356	Oct	427	31.11	12154	705
Princess Gloriana of Chicona	G	161	Oct	7364	40.06	4720	222

Goodman, R. D., Concord, N. C.

Pearl's Fancy of Woodside	A	345	Oct	1109	54.81	14235	706

Groth, Earl, South Wind Farm, Ossian, Ind. ARHT

†Queen Bess of Edorah	C	79	Oct	1121	59.57	3252	151
†Reliable Dairy's Columbine	F	26	Oct	1042	52.13		
s. Reliable Dairy's St. James	D. Reliable Dairy's Dottie						
†Reliable Dairy's Violet	F	31	Oct	773	37.50		
s. Reliable Dairy's St. James	D. Reliable Dairy's Jennie						
Rex's Dimple of Pine Grove	F	134	Oct	839	42.37	4975	255
†Sunnyside Rosella	F	20	Oct	507	20.81		
s. McDonald Farms Brigadier	D. Ultra's Queen Regent of Sunnyside						

Guess, J. B., Jr., Edisto Farms, Denmark, S. C.

*Appin's Flirt	A	117	Oct	1175	55.60	4823	187
Appin's Lulu	F	326	Oct	928	51.74	11809	580
*Baron's Foremost Rose	A	310	Oct	835	43.46	12514	624
Briar's Silver Rosebud	F	344	Oct	670	37.86	8613	465
Cavalier's Golden Lily	A	172	Oct	1200	62.18	7379	304
Cavalier's Lassie's Beauty	D	216	Oct	1005	50.19	7895	376
Edisto Farm's Adaline	G	134	Oct	971	49.83	4347	211
Edisto Farm's Gladys	G	113	Oct	874	44.40	3457	167
Edisto Farms Loree	E	245	Oct	967	60.64	8475	452
Edisto Farm's Maiden	G	301	Oct	1116	53.15	12048	525
Edisto Farm's Patty	G	180	Oct	1058	45.51	6690	268
Edisto Farm's Silver	G	349	Oct	647	36.35	9609	487
Edisto Farm's Winnie	F	163	Oct	965	50.52	5448	253
Long Farm's Fern	B	216	Oct	1002	50.15	8138	389
Minola of Edisto Farms	D	233	Oct	777	46.87	7689	390
Sunny Hill Valor's Gloria	G	273	Oct	903	55.30	9295	480

Gutman, M. C., Makefield Farms, New Hope, Pa. ARHT

Pollagusta's Polly	A	168	Oct	647	36.81	4358	223

Hall, Ivory A., Portland Farms, South Portland, Maine. ARHT

Betty of Orleans Meadow Farm	A	318	Oct	472	31.39	10321	528
Patrician's Louise of Portland	G	365	Oct	663	39.76	10553	570
Portland Legend's Irene	B	30	Apr	1055	46.01		
s. Prince's Legend of Portland	D. Goldbar's Betty						
Viking's Lady of Portland	C	224	Oct	840	51.10	7826	398
*Viking's Lily of Portland	A	362	Oct	472	30.46	11744	624
Viking's Sister of Portland	A	191	Oct	886	52.23	7462	384

Hall, S. C., Portland Farms, South Portland, Maine. ARHT

*Viking's Clarice of Portland	A	245	Oct	823	45.30	10550	480

Hallowell, James Mott, Cloverluck Farm, Pepperell, Mass. ARHT

†Cloverluck Heather	G	87	Oct	746	44.09	2199	112
s. Lincoln Cloverluck	D. Commander's Lady Jane						
†Cloverluck Lady Luck	G	75	Oct	788	36.66	2111	106
s. Kitchener Cloverluck	D. Oaks Farm Heartease						
†Cloverluck Vanity	G	33	Oct	765	34.70	801	36
s. Kitchener Cloverluck	D. Beatrice of Rolling Hills						
*†Nacoma W. Leader of Lindendell	A	200	Oct	476	28.10	4772	239

Harrington, J. J., Interlochen Woods Farm, Hazelhurst, Wis. ARHT

*†Helendale Necklace	A	55	Sept	1397	71.96	2559	131
s. Helendale Leader	D. Helendale Joan						
†Interlochen Celia's Pride	F	229	Sept	451	26.43	4722	214
*Melinda of Interlochen	A	227	Sept	612	34.57	7260	364

Harter, Bert, Harbert Farm, Doylestown, Ohio. ARHT

*†Dot's Elizabeth of B. J. F.	A	136	Oct	994	48.32	5162	240
†Harbert's Abronia	F	62	Oct	589	31.81	1290	72
†Harbert's Achillea	F	53	Oct	799	39.41	1392	72
†Harbert's Adlumia	F	66	Oct	734	38.25	1624	85
Harbert's Merriwinkle	F	293	Oct	516	32.51	7172	405
†Harbert's Oenothera	F	281	Oct	692	42.27	7306	409
†Harbert's Pink	G	305	Oct	279	15.90	5699	282
†Harbert's Salvia	G	146	Oct	695	37.42	4132	204
†Marl Honor Fern	A	144	Oct	833	35.25	4659	196

Harville, Thomas, Avalon Guernsey Farms, Macedonia, Ohio. ARHT

*Avalon Alice	A	163	Oct	873	41.32	6047	259
Avalon Alice Pride	E	80	Oct	818	42.14	2423	111
*Avalon Belle Louise	D	221	Oct	713	38.07	7664	348
*Avalon Constant Maid	C	223	Oct	871	42.44	8029	348
*Avalon Crescent Louise	A	220	Oct	909	48.47	7825	389
*Avalon Diana	A	225	Oct	957	54.57	9004	438
*Avalon Dinah Louise	A	263	Oct	879	52.51	9261	487
*Avalon Dora Louise	A	184	Oct	863	39.44	7126	326
*Avalon Duchess	C	140	Oct	1052	43.46	5226	212
*Avalon Easter Delano	C	160	Oct	985	50.17	6321	277
Avalon Friendly Lady	E	100	Oct	884	42.52	3287	145
*Avalon Hopeful Maid	A	221	Oct	921	52.27	8569	416
*Avalon Julabelle	A	137	Oct	1161	62.27	5882	281
*Avalon Lady Ann	C	45	Oct	1508	62.73	2180	88
s. Pollyanna's Indian Prince	D. Avalon Lady May						
Avalon Lady's Maid	E	37	Oct	1220	52.48	1449	62
s. Maple Lane Hanson's King	D. Avalon Lady Louise						
Avalon Long Chance	E	151	Oct	625	29.85	4410	191
*Avalon Merry Louise	A	150	Oct	1130	68.53	6130	328

*Avalon Moonbeam	C	165	Oct	757	38.73	5779	266
*Avalon October Belle	A	155	Oct	945	52.01	6313	292
*Avalon Perchance	A	177	Oct	822	43.61	5752	265
Avalon Princess Belle	C	37	Oct	1372	60.94	1616	71
s. Pollyanna's Indian Prince		D. Memorial Belle of Avalon					
Avalon Princess Philippa	E	85	Oct	1121	45.98	3341	137
*Avalon Sweet Lass	B	155	Oct	948	60.12	6334	311
*Avalon Trixie Louise	C	250	Oct	632	30.62	8231	357
*Avalon Twilight	A	257	Oct	966	50.24	10657	502
*Avalon Venus Louise	A	183	Oct	859	42.22	6759	323
*Blossom Louise of Falls Junction	C	252	Oct	869	48.34	8954	430
*King Louis's Favorite of Avalon	C	237	Oct	901	41.27	9596	406
King's Belle of Avalon	E	61	Oct	1253	47.39	2533	98
s. Maple Lane Hanson's King		D. Memorial Belle of Avalon					
King's Olive of Avalon	G	184	Oct	621	33.14	4646	202

Hast, A. W., Cedar Grove Farms, Berlin Heights, Ohio.

†Neva of Cedar Grove	E	304	Oct	193	13.65	6371	361
Vick's Fanny of Cedar Grove	G	271	Oct	335	19.62	6580	318

Hayes, S. W., Est., Meadow Lodge Farms, Oklahoma City, Okla

*Beechford's Elinor	A	272	Oct	1005	45.36	12939	521
Birchfield Deanna	G	343	Oct	907	32.95	11679	437
Meadow Lodge Bertha	G	328	Oct	858	35.19	11377	481
Meadow Lodge Charity	B	150	Oct	1335	63.02	7125	295
Meadow Lodge Genevieve	G	299	Oct	875	46.13	9886	452
Meadow Lodge Gracious	G	353	Oct	911	46.75	12034	543
Meadow Lodge Lustre	G	313	Oct	950	44.48	10440	460
Meadow Lodge Rex's Glow	G	234	Oct	819	42.70	7027	338
Meadow Lodge Rex's Irene	G	59	Oct	1096	45.39	2059	86
s. Bournedale Rex		D. Irene K. of Thornwood					
Meadow Lodge Rex's Joyce	D	365	Oct	197	9.30	10813	495
Meadow Lodge Rex's Leah	G	117	Oct	883	41.52	3610	152
Meadow Lodge Rex's Mona	F	272	Oct	634	35.97	8559	399
Meadow Lodge Rex's Nancy	E	235	Oct	739	39.17	.7501	338
Meadow Lodge Rex's Pretty Girl	C	234	Oct	747	38.10	6999	335
Meadow Lodge Rex's Susan	E	235	Oct	717	36.59	7609	337
Meadow Lodge Rex's Youline	F	89	Oct	874	38.47	2672	106
s. Bournedale Rex		D. Grassland Youline					

Heifner, C. B. & Son, Villa-Way Farm, Sullivan, Ohio. ARHT

*Villa-Way Crystal	C	365	Oct	924	49.08	13759	712
Villa-Way Patsy Pearl	G	318	Oct	543	26.08	8577	365
Villa-Way Treva	G	219	Oct	695	34.42	5642	248

Heifner, Gail, Villa-Way Farm, Sullivan, Ohio. ARHT

Pauline of Villa-Way	A	211	Oct	1088	44.61	9092	356

Hill, J. S., Croasdaile Farms, Durham, N. C. ARHT

*Croas Daile's Beatrice	A	365	Nov	641	34.84	15735	743
*Croas Daile's Elaine	A	82	Oct	1199	55.41	3380	146
*Croas Daile's Golden Jewel	C	357	Oct	624	39.55	10225	511
*Croas Daile's Little Nell	A	58	Oct	1410	68.70	2581	119
*Croasdaile's Majesty's Francine	E	122	Oct	750	40.95	3597	170
Croasdaile's Maxim's Adaline	G	67	Oct	1040	42.45	2242	90
s. Quail Roost Maxim's Majesty		D. Croas Daile's Effie					
Croasdaile's Maxim's Ann	G	365	Oct	372	22.96	8679	447
Croasdaile's Maxim's Daisy	G	319	Oct	691	36.02	9945	432
Croasdaile's Maxim's Pride	G	317	Oct	830	55.46	9423	533
*Croas Daile's Rosemarie	B	200	Oct	844	45.54	6517	294
*Croasdaile's Valor's Diann	E	175	Oct	1187	56.28	7970	347
*Crow's Dale Princess Pat	A	40	Oct	1349	60.32	1682	75
s. Quail Roost Masterpiece		D. Miss Viola of Quail Roost					
*Flora of Croas Daile	A	45	Oct	1507	67.85	2140	96
s. Quail Roost Foremost Secret		D. Wern's Lady Belmont					
*Miss Viola of Quail Roost	A	181	Oct	1439	60.47	9455	354
*Princess Xenia of Cherokee	A	111	Oct	1214	58.43	4859	210
Quail Roost Effie	C	365	Oct	701	38.56	12929	656
Wakefield June	G	365	Oct	12	.78	7698	425
*Wern's Lady Belmont	A	124	Oct	1231	48.04	5433	196

Hill, J. S., Hillandale Dairy Farms, Durham, N. C. ARHT

Croas Daile's Sam's Easter	D	280	Oct	883	40.82	10681	452
Elizabeth of Clover Farm	G	365	Oct	262	15.04	10883	519
Hillandale Golden Daisy	G	38	Oct	936	50.93	1083	58
s. Croas Daile's Goldenrod		D. Croas Daile's Valor's Grace					
Hillandale Golden Secret	G	68	Oct	1153	41.30	2568	91
Hillandale Majesty's Helen	F	359	Oct	461	27.71	8364	406
Hillandale Majesty's May	G	304	Oct	736	40.63	9015	461
Isabel of Clover Farm	A	365	Oct	240	15.01	12963	656
*Katydid of Clover Farm	A	82	Oct	1307	64.33	3682	181
Mo-La-Jac Gypsy Rose	F	171	Oct	839	47.85	5185	289
Moonbeam of Clover Farm	A	365	Oct	50	2.39	11897	578
Quail Roost Ideal Glow	G	312	Oct	567	33.61	7425	398
Ruayne Merrymaker's Lucinda	F	332	Oct	610	33.57	9007	437

Hill, J. S., Wakefield Farm, Wake Forest, N. C. ARHT

*Myrtle of Croas Daile	A	280	Oct	727	38.25	11748	574
Wakefield Bess	G	57	Oct	877	48.07	1677	85
s. Quail Roost Valor's Son		D. Collett's Belle					
Wakefield Carolyn	F	365	Oct	286	14.23	9207	399
Wakefield Fillpail	G	365	Oct	16	.93	8086	425
Wakefield Generous	G	365	Oct	472	31.76	9703	532
Wakefield Gift	C	244	Oct	617	36.84	8521	464
Wakefield Gladys	G	365	Oct	562	33.09	11039	558
Wakefield Golden Fantasy	G	292	Oct	765	43.10	9171	468
Wakefield Lady	F	340	Oct	372	22.26	8485	430
Wakefield Lilac	G	214	Oct	693	39.31	5768	286
*Wakefield Lucy	A	314	Oct	710	46.16	11570	612
Wakefield Patience	G	345	Oct	649	43.90	9433	525
*Wakefield Promise	C	69	Oct	1469	76.87	3533	160
s. Quail Roost Maxim's Majesty		D. Hopeworth Ultra Bell					
*Wakefield Queen	B	356	Oct	735	44.49	11869	621
*Wakefield Rose Ann	C	278	Oct	610	39.46	8924	461
*Wakefield Ruthie	D	119	Oct	857	49.03	4387	214
Wakefield Sally	G	245	Oct	831	45.72	8395	386
Wakefield Sarah	G	323	Oct	662	40.51	9670	489
Wakefield Valor's Dawn	G	38	Oct	796	37.29	978	45
s. Quail Roost Valor's Son		D. Wakefield Rose Ann					
Wakefield Valor's Rosemary	G	209	Oct	776	36.74	6372	287

Hillcrest Dairy, Incorporated, Hillcrest Dairy Farms, Auburn, Mass. ARHT

†Cragscut Coronet's Gloaming	G	75	Nov	625	31.15	1618	75
s. Cragscut Golden Coronet		D. Ken Moonbeam					
†Cragscut Dona Ehretia	C	200	Nov	766	38.86	6898	325
†Cragscut Dona Gracious	G	111	Nov	725	29.03	2944	113
Cragscut Duchess Fleur Vrangue	G	365	Nov	519	29.91	7801	404
†Cragscut Duchess Gardea	G	234	Nov	602	34.57	6216	301
†Cragscut Duchess Gayety	G	219	Nov	528	30.41	4808	253
†Cragscut En Famille	E	305	Nov	327	18.35	7943	413
†Cragscut Excellency's Gilda	G	153	Nov	784	39.22	4424	211
†Cragscut Lady Galatea	G	87	Nov	734	34.67	2403	111
s. Cragscut Golden Cavalier		D. Cragscut Sylvia					
†Cragscut Prince's Ginger	G	120	Nov	732	34.70	3045	132
*Cragscut Princess Dewdrop	B	301	Nov	486	24.79	10055	516
†Cragscut Princess Fantasia	G	305	Nov	13	.66	6766	303
†Cragscut Princess Glenna	G	65	Nov	696	28.47	1501	64
s. Cragscut Prince Charles		D. Jubilee of The Glen					
†Cragscut Princess Gloria	G	265	Nov	432	27.03	5426	271
†Eastleigh Susie	F	142	Nov	603	29.01	3307	127
†Madelice of Home Hill	E	91	Nov	688	32.56	2489	97

Hochmuth, Diana, Elderbrook Farm, La Valle, Wis. ARHT

Beth of Sylvanite	A	347	Oct	228	12.25	10225	459
†Darleen of Elderbrook	C	305	Sept	12	.78	8427	453
†Marge of Elderbrook	A	305	Sept	310	17.00	9695	524

Hochmuth, Herbert, Elderbrook Farm, La Valle, Wis. ARHT

Faith of Elderbrook	E	153	Oct	437	25.89	3259	167
†Liberty of Elderbrook	F	123	Oct	736	37.55	3687	168

Holden, R. L., West Lafayette, Ind. ARHT

*Admiral's Lucretia	A	138	Oct	1076	46.70	5428	218
s. Giermead Ann's Admiral		D. Giermead Lucretia					
*Clyde's Tulip	A	365	Sept	106	3.07	10969	411
†Dicta Cyrene's Blossom	G	99	Oct	1044	38.66	3307	115
s. Kenfleur's Cyrene Dictator		D. Foremost Cherry Bloom					
†Dicta Jubilee's Flora	G	305	Oct	41	2.11	7413	320
*Dicta Jubilee's Lottie	E	259	Oct	923	46.00	8626	443
†Dicta Jubilee's Maizie	E	305	Oct	203	11.58	7278	345
*†Foremost Cherry Bloom	A	305	Oct	106	5.50	9157	380
*†Giermead Corine	A	305	Sept	79	3.20	8925	387
†Jubilee's Lucky Flower	F	281	Oct	546	35.58	5575	332
*†Lucky Laddie's Nora	B	274	Oct	753	41.98	8829	449
*Moulder Evaline	A	275	Oct	699	35.34	8503	437
†Quad's Evaline	G	273	Oct	668	32.76	7215	354
†Quad's Lucky Nora	G	199	Oct	717	28.13	5075	219
†Royal Crest Glory's Lois	A	161	Oct	841	42.08	5348	254
s. Kenfleur's Foremost Crescent		D. Jacquelin's Glory					

Horton, Arthur, Pradera Farm, Valparaiso, Ind.

†Pradera Chinq Eileen	F	92	Oct	1073	40.80	3496	136

Howell, J. W., Fox-deceived Farm, Hagerstown, Md. ARHT

*†Beechwood Rosela	B	258	Oct	759	37.06	7997	345
†Fox-deceived Buttercup's Hope	A	283	Oct	77	2.62	7249	287
*†Fox-deceived Charity	C	274	Oct	821	41.09	9820	454
*†Fox-deceived Charter's Janette	B	64	Oct	1539	66.34	2845	130
*†Fox-deceived Charter's Patience	C	105	Oct	985	47.89	3548	183
†Fox-deceived Con-Belle Jean	G	248	Oct	549	27.85	5535	255
*†Fox-deceived Conclave's Honoria	E	179	Oct	539	23.14	4745	203
*†Fox-deceived Diana's Pride	A	155	Oct	746	42.78	4965	262
†Fox-deceived Lilly	A	20	Oct	644	29.89		
s. Fox-deceived Laddie		D. Beauty's Rose of Fox-deceived					
*†Fox-deceived Slogan's Fancy	E	165	Oct	682	33.02	4696	195
Fox-deceived Slogan's Glendora	E	153	Oct	787	35.36	4262	180
†Fox-deceived Slogan's Lindy	G	304	Oct	420	20.19	4829	219
†Fox-deceived Slogan's Mary Ann	G	121	Oct	728	34.10	3081	147
†Fox-deceived Slogan's Marylin	G	118	Oct	567	27.67	2645	125
*†Fox-deceived Violet	A	252	Oct	750	37.46	7943	408
*†Patient Sally of Fox-deceived 2d	A	53	Oct	1333	56.93	2208	91
†Sport's Lilly May	G	225	Oct	482	24.26	3836	184
*†Spring Woods Lindy Lou	A	264	Oct	769	41.41	9814	491

Jenkins, Archie D., Spring Ridge Farm, Waukesha, Wis.

Glad Rhapsody of Spring Ridge	A	346	Oct	906	56.01	12891	622

Jenkins, E. H. & Son, Spring Ridge Farm, Waukesha, Wis.

†Spring Ridge Faithful Friendly	C	245	Oct	520	30.95	6702	380
Spring Ridge Frances	E	365	Oct	455	25.75	11824	584

Johnson, Bruce A., Chinook, Wash. ARHT

*Luisa of Chicona	E	352	Oct	501	40.12	11445	612

Johnson, Irene W., Saint Albans Farms, Becker, Mo. ARHT

*Aemisegger's Fashion	A	344	Oct	997	42.98	15397	665
†Brookmead's Sunrise	A	61	Oct	781	35.08	1689	72
†Fern Hill Clarion's Ina	G	142	Oct	609	28.44	2994	132
Flying Hill Confidence	B	81	Oct	1060	46.00	3012	115
*Fritzlyn Duchess	A	349	Oct	673	35.70	11550	582
Fritzlyn Genera	G	365	Oct	462	23.68	7647	369
Fritzlyn Gen Heiress	G	365	Oct	341	20.28	10529	520
Fritzlyn Jupiter's Rose	G	100	Oct	732	36.48	2609	117
Gayoso Betsy's Ina	G	49	Oct	1044	47.51	1659	75
s. Wildwood Betsy's Actor		D. Gayoso Actor's Ina					
†Goldie's Queen Lindy	A	273	Oct	304	18.83	5188	254
*Iris of Ocean Trail	B	365	Oct	150	8.36	10815	498
*Juno's Maisie of Cowham Farm	A	273	Oct	777	38.39	10341	492
†Princess Beauty of Fairview	A	269	Oct	78	3.83	5391	275
*St. Albans Actor Boy's Shine	C	362	Oct	398	18.61	9236	387
*St. Albans Actor Boy's Thank-you	C	232	Oct	711	31.24	7083	282
*St. Albans Actor's Beauty	A	179	Oct	1155	60.91	8571	398
*St. Albans Actor's Beauty Spot	A	252	Oct	896	49.94	11052	542
*St. Albans Actor's Cindy	A	304	Oct	610	35.40	10930	557
St. Albans Actor's Gifted	G	317	Oct	657	35.88	9610	442
St. Albans Actor's Octell	G	195	Oct	656	28.41	5608	215
*St. Albans Argyll's Dawn	A	135	Oct	898	45.84	4818	214
†St. Albans Cavalier's Ward	G	158	Oct	573	25.90	3738	163
*St. Albans Cherub's Lola	C	255	Oct	776	39.84	9302	429
St. Albans Count's Beauty	G	179	Oct	826	41.31	6004	283
†St. Albans Count's Fern	G	233	Oct	185	11.06	4288	211
St. Albans Count's Gazette	G	273	Oct	591	34.37	7006	351
St. Albans Count's Gilt	F	212	Oct	711	36.05	6797	333
*St. Albans Count's Hale Spot	D	238	Oct	547	29.60	7184	382
†St. Albans Count's Hebe	G	230	Oct	407	25.37	4263	238
St. Albans Count's Hollis	G	359	Oct	300	16.99	9397	414
†St. Albans Count's Mayella	D	102	Oct	475	20.64	1913	81
St. Albans Count's Queenie	G	142	Oct	781	41.50	4212	206
†St. Albans Defender's Blossom	F	153	Oct	624	25.35	3712	155
St. Albans Masterpiece's Ella	G	251	Oct	654	35.02	6964	322

*St. Albans Monogram's Star-bright	C	232	Oct	930	39.09	9547	398
*†St. Albans Que Frances	A	92	Oct	748	29.27	2786	113
*St. Albans Que Vive Junea	C	272	Oct	340	16.02	8784	380
†St. Albans Que Vive Londa	G	305	Oct	321	15.72	8936	384
†St. Albans Que Vive Silvell	F	193	Oct	613	26.56	4897	214
*St. Albans Rex's Marit	D	355	Oct	592	33.45	11040	539
†St. Albans Royal Jan	G	134	Oct	667	30.91	3487	154
†St. Albans Sequel Daisy	A	92	Oct	790	30.36	2626	105
†St. Albans Steadfast Jen	G	305	Oct	330	17.69	7427	342
St. Albans Steadfast Marilyn	F	170	Oct	609	30.90	4766	229
St. Albans Steadfast Pert Spot	G	313	Oct	1044	51.41	12992	549
St. Albans Valor's Acta Beaut	F	233	Oct	809	40.07	8072	347
St. Albans Valor's Bid	G	254	Oct	788	36.75	8217	346
St. Albans Valor's Faith	G	44	Oct	997	46.17	1401	64
s. Valor's Gentleman D. Fair View Faith							
St. Albans Valor's Fanella	G	304	Oct	735	32.89	9908	423
St. Albans Valor's Gee	G	96	Oct	781	30.96	2659	103
St. Albans Valor's Gracious	G	304	Oct	437	25.70	7767	335
†St. Albans Valor's Hazella	G	105	Oct	653	26.91	2484	102
St. Albans Valor's Itchen	E	334	Oct	324	15.04	10994	459
St. Albans Valor's Lass	G	198	Oct	722	35.52	6138	269
St. Albans Valor's Mazola	G	303	Oct	694	31.58	8319	343
St. Albans Valor's Pearlie	F	50	Oct	1013	43.29	1632	69
s. Valor's Gentleman D. Sunnymede Dixie Pearl							
St. Albans Valor's Rosetta	G	193	Oct	748	32.46	5871	233
†Steadfast's Nancy of Lynndale	A	164	Oct	653	33.63	3984	195
Valleywood Cheery	G	345	Oct	691	26.95	10616	407
Ward's Golden Lady	A	114	Oct	501	21.63	2036	85
*Wildwood Polly's Dimple	C	223	Oct	887	44.17	8805	394

Johnson, Wayne, Churn Creek Farms, Worton, Md. ARHT

*Blossom's Son's Busy Bee	B	164	Oct	990	71.61	7421	416
*Brooklands Vala	A	105	Oct	1259	68.51	4953	256
*Churn Creek's Remembrance	D	24	Oct	1126	50.11		
s. Langwater Victor D. Oswego Falls Farms Gilardia 2d							
Churn Creek's Wistful	F	335	Oct	770	44.35	11436	572
*Foremost Nobby	C	184	Oct	1095	57.73	7536	354
*Hardwick's Desire	A	294	Oct	684	43.06	13979	776
*Hardwick's Jean	A	105	Oct	1465	70.21	5703	253
*Hindsdale Golden Cyrene	A	61	Oct	1628	82.39	3297	167
s. Langwater Golden Boy D. Hindsdale Cherub Celia							
*Supreme's Glory	A	123	Oct	1336	73.40	6068	295
*Supreme's Lupine	A	364	Sept	55	3.39	13785	779
*Supreme's Maryon	A	20	Oct	1095	46.90		
s. Royal Supreme D. Rose of Ware							

Jones, Arthur E., Arbobess Farms, Flemington, N. J. ARHT

*†Aldrich Farm Maid	D	53	Oct	1309	62.32	2396	101
s. Hilltop Butterfat Master D. Silver-Forest Africandress							
†Sharon's Galann Mary	A	47	Oct	855	40.57	1415	67
Winsome Ada G.	G	264	Oct	607	29.65	7066	347

Jones, Hermon F., Jones Farm, Harlingen, Texas. ARHT

Alice's Luella	B	214	Oct	1078	61.12	9044	455
†Cherub Buttercup's Joy	C	61	Oct	1049	53.09	1984	93
Cherub Gypsie Queen	G	196	Oct	502	35.41	3789	211

Jorgensen, Virgil W., Laurel Brook Farm, Sonoma, Calif. ARHT

*†Escalon Goldrop	A	305	Oct	225	14.42	8104	432
*Happyholme Clayton's Hopeful	A	165	Oct	763	43.69	6039	304
†Sonoma Aloma	G	264	Oct	520	33.82	5407	280
†Sonoma Claration	F	305	Sept	434	23.91	6533	333
*†Sonoma Clarona	C	220	Oct	643	36.63	6512	326
*†Sonoma Cynation	E	230	Sept	469	21.30	8118	336
Sonoma Daphation	G	256	Oct	509	35.21	6058	348
*Sonoma Delation	E	195	Sept	689	28.53	6670	317
*Sonoma Floration	E	261	Oct	602	28.25	7753	337
*†Sonoma Golondrina	A	305	Sept	251	17.21	9870	625
*†Sonoma Hopona	E	227	Oct	916	52.69	9258	457
†Sonoma Mariona	G	165	Oct	707	35.86	4550	211
*Sonoma Pavation	D	207	Oct	1009	46.95	8388	366
†Sonoma Quaintation	E	305	Oct	32	2.24	5923	328
†Sonoma Thelona	G	253	Oct	813	44.57	7873	374

Kay, F. C., Pueblo, Colo.

Interlochs Barney's Pride	G	309	Oct	522	34.41	7566	394
*Interlochs Chime	A	226	Oct	1138	48.50	10346	393
*Interlochs Elite	D	321	Oct	527	31.06	9775	447
Interlochs Fess's Princess	G	227	Oct	560	36.68	5319	306
Interlochs Feva	G	170	Oct	671	41.94	4694	233
Interlochs Fran	D	182	Oct	902	45.95	6372	255
Interlochs Frond	E	298	Oct	814	39.35	9275	375
Interlochs Lenore	A	69	Oct	1433	61.20	3375	124
s. Sweetness's Absolute of Mound City D. Interlochs Lilly							
Interlochs Lupa	D	47	Oct	1771	74.42	2732	114
s. Interlochs Barney D. Interlochs Letha							
Interlochs Ramona	B	223	Oct	784	51.25	7756	386
*Interlochs Regina	A	94	Oct	1211	60.45	4505	187
Interlochs Rose	C	365	Oct	252	10.77	11388	505
Pioneer Princess Etna	A	58	Oct	1102	52.79	2082	93
s. Interlochs Etna's Prince D. Pioneer Canary							

Kelley, James E., Spruce Shadows Farm, Minneapolis, Minn. ARHT

*Leader's Joan of Oakwood	B	365	Nov	91	7.63	11550	626
*Long Pine Gretchen	A	323	Nov	704	38.96	11837	558
McDonald Farms Eda	G	84	Nov	1170	45.77	3410	124
*Royal Lady of Cloverland	A	213	Nov	825	55.44	8490	467
*Spruce Shadows Independence	D	168	Nov	1114	54.41	7655	315
Spruce Shadows Jeannette	F	78	Nov	1091	40.70	2901	106
Spruce Shadows Molly	G	148	Nov	684	36.30	4116	184
Spruce Shadows Pauline	G	98	Nov	838	36.40	3028	127
Spruce Shadows Sheila	G	40	Nov	1217	56.02	1604	73
s. Boulder Bridge Contender D. Sherwood Aster							

Kingston, Myra L., Margendell Farm, Mukwonago, Wis. ARHT

†Margendell Audrey	G	195	Oct	584	33.61	4557	248
s. Jenny's Ultimas D. Audrey of Spring Rock							

Kneece, John B., Clear View Farm, Chesterfield, S. C.

Besse of Oak Grove Farm's Betsy	A	242	Sept	795	40.16	9794	456
Harriet's Maid of Raymost	A	80	Aug	786	33.80	2468	102
s. Miller's Raymost Ben D. Milkmaid of Green Acres							
Moughon Princess F. Jade	D	136	Sept	698	37.22	4404	209
Smith's Laxey Foremost	A	202	Sept	546	28.80	6831	315

Knuth, C. Virginia, Chinook, Wash. ARHT

Nocturne of Chicona	G	160	Oct	632	27.65	4189	188
*†Venetia of Chicona	D	305	Oct	12	.91	5942	345

Kohler, Theodore E., Groveport, Ohio. ARHT

†Mandy of Lu-Jor Farm	A	53	Nov	1272	57.25	2233	103
†Mosswick of Winding Creek	D	25	Nov	849	41.97		
s. Hardwick's Master D. Idol Light of Winding Creek							

Krimendahl, H. F., Sun-Blest Farm, Celina, Ohio. ARHT

*Homestead Foremost Rosebloom	A	192	Nov	1177	63.93	9074	418
Lone Oak Charm	A	272	Nov	1030	49.45	11582	507
Native's Pearl	B	365	Nov	943	45.48	15456	652
Native's Village View	B	325	Nov	336	17.81	8113	373
Normandy Diana	G	284	Nov	888	45.33	9719	446
Pine Manor Actor's Azalea	G	262	Nov	762	49.87	8401	417
Pine Manor Alert's Alpha	G	30	Nov	1028	48.04		
s. Pine Manor Alert D. Pine Manor Fashionette							
Ramona Royal Pet	D	103	Nov	1029	49.50	3769	169
*Welcome-In Snowflower	A	237	Nov	1077	62.47	10009	520
Wrendale Bloom 2d	F	298	Nov	785	42.94	9660	452

Lakemont Dairy, Incorporated, Winter Park, Fla. ARHT

Beaver Creek Maia	F	257	Aug	412	27.50	7215	350
Butler Island Coker Fancy	A	350	Oct	873	42.82	13311	620
Coker Silver Princess	G	365	Aug	21	1.36	7516	433
Dinsmore Electra	C	151	Oct	1161	60.03	6328	291
Dinsmore Radiant Cenci	E	362	Oct	772	41.20	11458	523
Gippy Champion's Katrina	E	68	Oct	1077	36.64	2329	78
s. Quail Roost Maxim's Champion D. Gippy Sunny Kathleen							
Gippy Champion's Lonnie	F	251	Oct	709	40.63	6474	343
Gippy Count's Lou	G	129	Oct	798	36.74	3741	150
Gippy Foremost's Charmant	G	275	Oct	618	37.98	6942	348
Harvester's Maiden	E	318	Oct	964	45.63	11890	472
Hector's Rosalie Ada	G	280	Oct	600	32.83	6044	274
Hector's Ruby Dell	E	287	Oct	1040	46.84	11401	472
Indian River Barbara	D	346	Oct	878	46.03	12260	542
Indian River Jane	A	47	Oct	1456	54.75	2124	79
s. Butler Island Valor's Royal D. Indian River Peggy							
Indian River Majesty Charm	G	365	Oct	321	18.79	9209	445
Indian River Mary	B	335	Oct	552	35.89	9882	504
Indian River Maxim Peach	C	324	Oct	370	21.11	11462	482
Indian River Miriam	D	99	Oct	1186	49.46	3796	145
Indian River Valor Iris	E	341	Oct	670	34.19	8746	382
Jethro's Eno Fancy	G	115	Oct	759	41.34	3226	148
*Ora of Edisto Farms	A	45	Oct	1750	72.98	2413	100
s. Foremost Masterpiece 2d D. Jinnie of Edisto Farms							

Lambeth Furniture Company, Cedar Lodge Dairy, Thomasville, N. C.

Ruayne Illustrator's Lucy	C	250	Oct	659	38.01	7705	399

Latshaw, Russell T., Sunny Slope Farms, Spring City, Pa.

†Golden Modern Lassie	F	131	Oct	716	41.35	3491	164
†Lady Twylight of Sunny Slope	E	78	Oct	852	46.27	2356	121
s. Sunny Slope Peter D. Sunny Slope Twylight							
†Modern Blue Bell	F	213	Oct	718	39.17	5627	281
†Modern Jewel	G	220	Oct	874	41.69	7454	335
†Peter's Bell of Sunny Slope	G	276	Oct	555	33.27	6286	333
†Royal's Clare of Modern Acres	E	89	Oct	1034	45.51	3115	151
s. Royal of Modern Acres D. Clare of Modern Acres							
†Sam's Dixie of Sunny Slope	F	89	Oct	670	31.71	2071	93
s. Sam's Isaac of Sunny Slope D. Dixie Davis of Sunny Slope							
†Sunny Slope Caroline	G	305	Oct	17	.96	7731	414
†Sunny Slope Gleeful	G	211	Oct	707	33.37	6045	274

Latshaw, Russell T., Jr., Sunny Slope Farms, Spring City, Pa.

*Peter's Peggy of Sunny Slope	E	365	Oct	68	3.96	9176	457

Leatherbee, F. K., Est., Stonecliff Farm, Bradford, Vt. ARHT

†Wethersfield Anna	E	167	Oct	605	35.71	4105	230
†Wethersfield Arbella	G	162	Oct	561	27.40	3417	174
Wethersfield Marjorie	C	259	Oct	841	39.57	9838	464
†Wethersfield Pamela	D	78	Oct	965	42.50	2664	105
†Wolfpen Rose	C	102	Oct	787	34.67	3079	137

Lehman, Peter B., P. B. Lehman Dairy, Decatur, Ind. ARHT

*Happy Boy's Charity	A	365	Oct	304	14.09	11778	531
*Jethro's June Fern	B	224	Oct	295	13.32	5490	259
Steadfast's C. Hoplite	F	252	Oct	466	25.16	5903	275
*Steadfast's Elodie	A	111	Oct	770	41.73	3261	146
Steadfast's H. Hightide	G	309	Oct	462	24.53	6432	289
Steadfast's Hollidella	G	365	Sept	153	7.96	8328	421
Steadfast's Ivadore	G	84	Oct	655	30.41	2007	79
Steadfast's O. Hemlock	G	224	Oct	597	32.93	5723	266
*Ultra Champion's Golden	D	317	Oct	420	25.63	9312	469
Valor's E. Hasty	E	65	Oct	877	33.79	2016	78
s. Lincoln Ridge Valor D. Steadfast's Eleanor							
Valor's Jean Helen	G	286	Oct	510	30.91	5427	287
Valor's Princess Honora	F	97	Oct	747	29.73	2837	115

Liebers, Harry D., Est., "Skyline," Lincoln, Nebr. ARHT

Skyline Fayette	E	35	July	1399	55.97	1540	61
s. Mayprince's Masterpiece D. Liberty's Faithful							
*Skyline's Faith	A	116	Sept	1329	57.57	5773	229
*Skyline's Lustre's Charity	A	338	Aug	155	9.00	9377	476
*Skyline Superb's Levity	B	174	Sept	836	41.76	6947	338

Liebers, Lawrence, "Skyline," Lincoln, Nebr. ARHT

*Skyline Clara	E	239	Sept	793	43.07	8980	476
*Skyline Golden Star	B	292	Sept	583	32.60	8293	428
*Skyline Hope	E	197	Sept	814	42.84	6237	319
*Skyline's Jubilee	A	201	Sept	1038	51.60	8385	397
*Skyline Starlight	A	298	Sept	684	38.99	9236	469

Liebers, O. H. & Sons, "Skyline," Lincoln, Nebr. ARHT

*Foremost Masterpiece's Dora	A	214	Sept	1019	48.62	8748	422
Lilly Bell of Plattewaters	A	365	Sept	380	20.92	9647	463
*Masterpiece's Olive	A	38	July	1338	69.46	1618	84
s. Foremost Masterpiece 2d D. Olive's Susie							
Masterpiece's Royal Queen	F	200	Sept	516	29.19	4608	228
*Skyline Bess	A	143	Sept	984	53.17	5614	279
Skyline Honesty	E	183	Sept	697	34.53	5776	285
*Skyline Jenny	B	88	Sept	1330	66.23	4168	202
s. Skyline Superb Steadfast D. Majesty's Betty Hope							
Skyline Lilly	G	176	Sept	605	29.24	4477	212
Skyline Mable	G	78	Sept	689	33.99	1936	96

*Skyline Maree	C	118	Sept	893	45.03	3797	179
*Skyline Mayflower	E	222	Sept	979	48.51	9670	452
*Skyline Modesty	E	66	Sept	1030	46.79	2265	107
S. Mayprince's Masterpiece	D. Skyline's Princess's Charm						
Skyline Monene	G	66	Sept	661	36.98	1682	86
S. Dunwalke Primrose Beaulieu	D. Skyline Toreador's Moreen						
*Skyline Regent's Mary Ann	A	75	Sept	919	43.79	2298	112
S. Navarino Golden Regent	D. Pleasant View Hope of Rogue						
Skyline Repose	G	219	Sept	893	40.49	7527	343
Skyline's Princess's Charm	A	87	Sept	1019	45.89	2782	116
S. Foremost Rising Star	D. Gertie's Princess						
Skyline Trixie	F	157	Sept	675	30.69	4590	206
Wydevue Lady	G	157	Sept	599	28.71	3876	175

Liebers, Otto H., "Skyline," Lincoln, Nebr. ARHT

*Floranda Princess	C	162	Sept	876	43.81	6365	316
*Wathena's Katrinka	A	365	Sept	37	2.16	12508	633

Lilly, J. K., Jr., Eagle Valley Farm, Indianapolis, Ind. ARHT

*Adaline's Actor's Gloria	A	141	Oct	1699	77.67	7871	317
Eagle Valley's Adaline	G	287	Oct	762	37.06	8571	370
Eagle Valley's Joy	G	213	Oct	899	44.99	6383	297
Eagle Valley's Monarch	G	44	Oct	1134	49.12	1535	66
S. Green Meadow Alert	D. Ridglydale's Gem's Iuk Monarch						
Fairholme Florentine	G	273	Oct	714	36.43	7333	349
Fairholme Rosemary	G	312	Oct	899	39.58	10354	418
*Gayoso Steadfast Virginy	A	290	Oct	842	42.48	9596	436
Ridglydale's Gem's Iuk Monarch	B	104	Oct	824	40.42	3201	144
*Wildwood Admiral's Cora	A	211	Oct	1424	72.20	11240	511
*Wildwood Sweetheart's Gertie	A	138	Sept	499	22.96	4567	187

Lindsay, T. P., Lynbrook Farm, Southboro, Mass.

Achievement's Precept	G	61	Nov	991	43.63	2021	86
S. Lynbrook Cherub's Achievement	D. Golden Valiant's Perfection						
*Lynbrook Aasta	D	111	Nov	1050	61.16	4114	227
S. Lynbrook Reliance's Jerry	D. Lynbrook Aspasia						
Lynbrook Anita 2d	E	262	Nov	874	50.78	8731	467
Lynbrook Belora	G	301	Nov	815	43.90	8978	424
Lynbrook Favorite	F	51	Nov	965	44.99	1584	73
S. Lynbrook Milkyway Reliance	D. Hilltop Governor's Favorite						
Melody Cherub's Perfection	G	294	Nov	746	43.20	7722	413

Lohnes, James T., Red Fox Farm, Valley Falls, N. Y. ARHT

*Douglaston Countess Girvanna	B	248	Oct	584	37.10	6880	386
†Louisa's Nancy of Red Fox Farm	G	291	Oct	629	43.88	7470	440
†Rosse's Margery of Red Fox Farm	G	103	Oct	816	43.36	2948	148

Loop, Merian, Bow, Wash. ARHT

†June May Queen	B	211	Oct	827	44.60	8567	490

Loree, R. F., Afton Farm, Florham Park, N. J. ARHT

Afton's Annetta	G	183	Oct	842	41.96	5657	249
†Afton's Evening Glory	F	240	Oct	504	28.68	4777	223
Afton's Iris	G	333	Oct	911	50.42	11467	556
Afton's Minuet	G	151	Oct	1105	52.30	5289	236
†Afton's Opal	G	234	Oct	510	27.16	5000	244
Afton's Patty Pioneer	C	289	Oct	893	39.05	10866	436
Afton's Polly Pioneer	G	234	Oct	884	47.75	7403	369
*Afton's Princess Mignonna	C	207	Oct	979	51.59	7876	377
*Afton's Rose May Ultra	A	277	Oct	834	37.31	11081	471
†Afton's Starlight Select	G	305	Oct	339	19.02	7975	349
*Afton's Ultra Rose P.	A	253	Oct	1062	52.14	10995	509
†Afton's Vangeline	G	264	Oct	553	26.00	6169	245

Lyon, Chester A., Antietam Farm, Waynesboro, Pa. ARHT

Antietam Bessie	G	295	Nov	685	32.09	10598	437
Antietam Eudeyne	E	146	Nov	1064	46.42	5764	240
Antietam Faithopal	G	70	Nov	1091	39.08	2585	105
Antietam Garnet	G	365	Nov	325	15.72	14023	669
Antietam Lucky Girl	G	220	Nov	936	45.49	7481	353
Antietam Madge	G	338	Nov	1091	49.31	13865	597
Antietam Monaca	G	365	Nov	165	9.57	12191	554
Antietam Sapphire	C	99	Nov	981	45.73	3353	150
Antietam Sapphire 2d	G	65	Nov	1067	44.51	2264	98

Lyon, Chester A., Mrs., Antietam Farm, Waynesboro, Pa. ARHT

Antietam Water Rose	G	235	Nov	913	43.82	8485	389

MacElroy, Douglas R., Birch Brae Farm, Jonesville, N. Y. ARHT

Birch Brae's Pennyroyal	G	364	Oct	541	26.91	12234	499

MacElroy, J. R., Birch Brae Farm, Jonesville, N. Y. ARHT

*Fairy of Birch Brae	B	276	Oct	579	28.51	10030	459
Fay of Birch Brae	G	354	Oct	291	15.37	9506	483
Fidelity of Birch Brae	F	365	Oct	139	6.29	9517	467
Flirt of Birch Brae	G	309	Oct	480	25.33	8133	372
*Florette of Birch Brae	E	244	Oct	411	24.18	7594	366
Krystal of Birch Brae	G	312	Oct	600	32.56	9608	452
*Mirth of Birch Brae	A	266	Oct	1061	49.35	12197	548
*Patricia of Birch Brae	C	273	Oct	758	40.05	11260	556

Maisel, Robert, Brookside Farms, Freehold, N. J.

Ashland Lady Benita	A	286	Oct	828	35.81	11630	462

Manual Training School, Bordentown, N. J. ARHT

*†Camp's Golden Princess	B	246	Oct	649	32.36	7422	340
*Lady Dononia Coventry	A	282	Oct	422	21.54	7815	360
Rosy Butterfat Flirt	E	194	Oct	400	22.84	4181	196
S. Dunwalke Rosy Butterfat	D. Flossie Honor						

Marshall, J. Albert, Marshallvale Farm, Kennett Square, Pa.

*Marshallvale Jasmine	C	183	Nov	869	53.82	6740	364
Marshallvale Joan	E	310	Nov	776	42.62	10333	511
Marshallvale Jonquil	G	131	Nov	834	39.12	3952	171
Marshallvale Levity	E	354	Nov	712	38.60	9309	487
Marshallvale Mercedes	G	269	Nov	809	45.88	8216	420
Marshallvale Rosette	G	91	Nov	982	47.97	2991	129

McCormick, Robert R., Mrs., Est., Cantigny Farm, West Chicago, Ill. ARHT

Cantigny's La Doris	G	365	Oct	624	31.93	8950	457
Cantigny's Maud	F	335	Oct	835	38.53	10030	458

McDonald, James M., Jr., McDonald Farms, Cortland, N. Y.

Griffith Farm's Lady Charming	C	281	Sept	850	40.72	9344	414

McDonald, J. M., McDonald Farms, Cortland, N. Y.

Broadland Carissa	F	125	Oct	1080	60.83	4758	227
*Coronation Minuet	A	13	Sept	550	21.81		
S. Green Meadow Ambler	D. Green Meadow Minuet						
*†Darnley's Snow Queen	A	92	Sept	1242	58.90	4208	185
Fairlawn Peerless Delight	G	190	Oct	714	40.36	5910	292
*Foremost Jenaveve	A	45	Oct	1382	66.61	1978	94
S. Foremost Masterpiece	D. Rosebud's Hygiene						
*Foremost Mattie	A	363	Oct	346	33.04	13024	696
*†Foremost Old Rose	C	92	Oct	1177	57.00	3831	167
S. Foremost Prediction	D. Hardwick's Frances Rose						
*Foremost Orilla	C	123	Oct	1525	78.86	6143	285
Franchester Noble Gem	F	365	Oct	419	27.15	11016	586
Friendship V. C. Caroline	D	190	Oct	812	43.94	6013	294
*Green Meadow Rosette	A	94	Oct	1293	64.14	4327	187
*McDonald Farms Alleen	A	86	Oct	1203	73.38	3633	212
S. Foremost Prediction	D. Supreme's Janice						
*McDonald Farms Bon Ton	B	147	Oct	1081	58.83	6696	313
McDonald Farms Butter Girl	A	290	Oct	777	41.30	9091	465
*McDonald Farms Calla	D	321	Oct	847	57.48	13718	743
McDonald Farms Charlotte	D	253	Oct	1016	56.52	10326	485
McDonald Farms Choice	D	315	Oct	758	46.86	11514	604
McDonald Farms Classy	E	253	Oct	959	50.64	9830	452
McDonald Farms Cleopatra	D	190	Oct	799	52.90	6454	345
*McDonald Farms Constance	D	157	Oct	1118	65.23	6977	350
McDonald Farms Cora	D	128	Oct	1075	58.59	4874	223
McDonald Farms Daffodil	G	247	Oct	777	48.84	7442	407
McDonald Farms Dathia	G	345	Oct	825	52.81	11248	591
McDonald Farms Deasie	G	235	Oct	838	55.62	7831	433
McDonald Farms Deborah	G	245	Oct	796	50.26	6824	383
McDonald Farms Delilah	G	295	Oct	877	51.79	11466	562
McDonald Farms Delinda	G	332	Oct	854	52.80	11481	598
McDonald Farms Delores	G	278	Oct	960	59.76	9976	548
McDonald Farms Deressa	G	219	Oct	1038	59.58	8786	397
McDonald Farms Donita	G	365	Oct	143	9.20	10334	551
McDonald Farms Dorcas	G	365	Oct	374	23.81	11130	585
McDonald Farms Dorothea	G	218	Oct	978	50.80	7828	376
McDonald Farms Dove	F	211	Oct	1021	50.05	7798	381
McDonald Farms Elise	C	165	Oct	866	48.18	5353	248
McDonald Farms Elsa	G	170	Oct	1015	52.69	6126	288
McDonald Farms Emily	G	59	Oct	1046	52.13	1955	93
S. McDonald Farms Master	D. McDonald Farms Alberta						
McDoniad Farms Esta	G	172	Oct	905	52.97	5922	283
*Minada Misty Storrs	A	165	Oct	1059	65.23	6568	341
*Myhaven Twilight	A	112	Oct	1178	58.90	4925	217
Sunnyside Star Dust	G	353	Oct	924	55.86	13000	668
*Virginia King of Hosford Farm	A	256	Oct	987	52.54	10877	461
Walnut's Ella's Pansy	A	283	Oct	907	52.91	10820	535
Yokum Glorianna	D	365	Oct	513	29.10	12479	602

McKerrow, George & Sons Company, McKerrow Farm, Pewaukee, Wis. ARHT

†Admiral's Clarissa	F	305	Oct	269	17.98	6937	373
*Bell Buoy's Eminent Queen	A	365	Oct	233	15.99	8519	479
*†Bell Buoy's Martha	A	53	Oct	1362	78.09	2228	125
*†Bell Buoy's Queen	A	239	Oct	917	43.94	9620	416
†General's Dawn	G	108	Oct	582	26.26	2356	101
†General's Evelina	F	205	Oct	333	19.35	3541	175
*†General's Golden Bonnie	E	121	Oct	755	29.90	3870	161
†General's Lish Queenie	D	99	Oct	718	35.26	2908	140
General's Lucreme	E	302	Oct	224	11.19	6048	272
*†General's Queenie	C	230	Oct	630	38.06	7621	386
†General's Sadie	G	31	Oct	873	37.12		
S. Admiral General	D. Lightfoot's Golden Slippers						
*†Glory Bell Goldie	A	179	Oct	795	38.52	6331	310
*†Gold Bud's Lady Lu	A	202	Oct	374	19.35	5453	254
*†Gold Darling	A	92	Oct	960	59.05	3442	185
†Golden Doreen	C	117	Oct	756	39.33	3522	170
†Harvester's Adena	F	55	Oct	589	33.38	1127	64
S. Eminent Harvester	D. Admiral's Eminence						
*Harvester's Claudette	C	216	Oct	769	34.56	8167	381
*†Harvester's Claudia	C	202	Oct	77	4.43	5277	266
*Hazel's Hilda of Future Hope	A	234	Oct	557	26.76	7062	331
McKerrow's Rose Bud	D	365	Oct	144	6.85	8749	389
†Ultimate's Annie	G	172	Oct	680	37.94	4745	235
Ultimate's Elsie	F	354	Oct	494	26.20	8753	433

McKerrow, Isabel, McKerrow Farm, Pewaukee, Wis. ARHT

†Bernice's Donna Mae	F	58	Oct	722	36.79	1360	68
S. Wey Acres Donamona	D. Betty's Bernice of Future Hope						
Harvester's Lura	E	305	Oct	211	12.24	5982	296
†Ultimate's Gay Girl	F	81	Oct	716	37.28	2028	96
S. Slogan's Ultimate	D. Eminence Gloria						

McKerrow, William A., McKerrow Farm, Pewaukee, Wis. ARHT

†Harvester's Fern	F	119	Oct	532	28.95	2488	126
†Valor's Flower	G	31	Oct	558	32.96		
S. Pinewood's Foremost	D. Harvester's Faye						

McKitrick, W. W., Welcome-In Farm, Columbus, Ohio. ARHT

†Welcome-In Lovelorn	G	272	Oct	37	1.83	6428	290

McKitrick, W. W. & Son, Welcome-In Farm, Columbus, Ohio. ARHT

*†Clarice of Eden Vale	E	305	Oct	407	24.25	9163	432
Horn's Mona	A	252	Oct	643	27.69	11305	484
†Lucia of Scioto Trail	G	280	Oct	583	32.69	6728	296
Maplewood Constance	C	151	Sept	1224	47.25	7445	313
*Noel of Langwater	C	225	Oct	927	50.18	9033	390
†Polyanna's Saralee	G	293	Oct	333	17.34	6425	289
Raemelton Coronet	E	365	Oct	556	23.21	14630	595
Soldier's Sunnyside of Logan	A	166	Sept	605	29.26	4559	213
†Welcome-In Alga	G	304	Oct	475	23.27	7559	326
†Welcome-In Rosa	G	284	Oct	572	23.74	7761	302

McLean, George P., Est., Holly Farm, Simsbury, Conn.

Holly Farm Bonnie Lass	D	104	Jan	1370	57.70	4925	210
S. Florham Primate	D. Holly's Charm						
Holly Farm Dawn	A	49	Nov	1261	58.28	2023	93
S. Florham Primate	D. Holly Farm Goldie						
Holly Farm Inez	B	365	Oct	236	12.24	12972	593
S. Florham Primate	D. Holly Farm May Flower						

McNaught, Gertrude, Rolling Acres, Elgin, Ill. ARHT

†Cherryville's Jessie	A	123	Oct	770	32.73	3972	166

McNaught, N. F., Rolling Acres, Elgin, Ill. ARH

†Chinquak Park Gloria 4th	C	123	Oct	1090	56.14	4765	216
†Queen's Nettie of Wildwood	G	203	Oct	613	31.59	4713	212
†Tillybardin Glad. Arabella	B	184	Oct	405	18.88	4312	179
†Ultimage Lena	A	173	Oct	490	34.03	4212	215
†Vernon View Rose	G	138	Oct	814	33.00	4030	151

Merrill, S. M., Argilla Farm, Ipswich, Mass.

Argilla Celia	F	273	Oct	943	50.36	9767	465
*Argilla Ceres	A	234	Oct	1240	70.84	12038	691
*Argilla Claire	A	304	Oct	1012	58.44	12087	616
Argilla Cornelia	G	350	Oct	732	40.95	10458	548
Argilla Countess	G	304	Oct	773	46.87	9581	510
Argilla Fair Palotterie 2d	E	92	Oct	1383	57.96	4256	174
s. Alfalfa Farm Philosopher	D. Argilla Fair Palotterie						
*Argilla Fanimate	B	335	Oct	940	45.41	15198	701
Argilla Flight	A	200	Oct	791	38.00	7467	333
s. Alfalfa Farm Philosopher	D. Argilla Forelight						
Argilla Florine	A	144	Oct	781	43.94	5345	265
Argilla Forlotterie	B	240	Oct	760	46.76	9118	469
*Argilla Heather	A	200	Oct	803	45.41	7560	380
*Argilla Palotterie	A	174	Oct	837	45.64	7136	341
Argilla Plentiful	G	365	Oct	646	35.75	10873	513
Argilla Primrose	D	325	Oct	1040	63.14	12665	691
Argilla Raggedy Ann	G	205	Oct	951	47.17	7066	344
*Fifi of Kitchener	A	230	Oct	1093	57.18	10041	511
*Kitchener Cheerful	A	214	Oct	1106	66.07	9438	511
*Kitchener Honeymoon	C	214	Oct	1033	66.02	9433	519
Lincoln Rosebud	D	225	Oct	986	55.05	9303	510
*Tamworth Isabel	A	225	Oct	1281	73.83	11220	574

Meyer, A. H., Meyer Guernsey Farm, Fargo, N. Dak.

*Blossom of Meyer Farm	A	195	Sept	1235	77.07	8714	459
s. Danny's Lauren of Fern-Dell	D. Ada of Hegne						
*Daisy Moon of Meyer Farm	A	304	Sept	826	43.96	11390	525
La Noce Bella of Meyer Farm	A	334	Sept	670	38.91	10672	550
Meyer Farm Beauty	C	253	Sept	755	39.15	9687	454
Meyer Farm Dairymaid	D	203	Sept	614	39.55	5608	279
s. Tianna's La Noce Eagle	D. Daisy Moon of Meyer Farm						
Meyer Farm Donna	B	153	Aug	867	54.57	5495	321
s. Tianna's Felix	D. Dolores of Meyer Farm						
*Meyer Farm Linda	A	103	June	1495	75.68	5755	297
s. Tianna's Felix	D. La Noce Toots of M. F.						
Meyer Farm Pearl	B	91	Sept	1014	60.27	3481	192
s. Tianna's La Noce Eagle	D. Daisy Moon of Meyer Farm						
*Meyer Farm Rita	E	94	June	1381	67.98	4632	217
s. Tianna's Felix	D. La Noce Fern of Meyer Farm						
Meyer Farm Starlight	G	251	Sept	913	49.35	8196	426
Meyer Farm Toots	G	41	Sept	1235	50.79	1605	66
s. Tianna's La Noce Kingston	D. Meyer Farm Linda						
Verndale's Delight	B	354	Sept	440	28.97	10040	571

Millay Brothers, Richmond, Maine.

Frolic of Birch Brae	G	310	Oct	914	58.92	10773	563
Henry's Melody of M. H.	E	159	Oct	844	45.20	5531	279
Prince's Maid of M. H.	D	179	Oct	795	46.00	6111	315
Progressor's Clara of M. H.	E	214	Oct	759	41.98	7121	344
Progressor's Gem of M. H.	F	153	Oct	804	47.22	4796	251
Progressor's Olive of M. H.	F	266	Oct	879	55.76	9954	495
Thirlstane May Rose	F	239	Oct	831	48.46	7968	404
Thirlstane's Brilliant Mavis	F	234	Oct	947	52.49	8663	442

Miller, Merle, Valley Pride Farm, Burlington, Wash. ARHT

*Blossom of Clallam County	A	365	Oct	441	30.55	12556	691
†Bridget of Chicona	F	209	Oct	644	39.01	5584	268
†Heart's Bonny	C	61	Oct	1438	70.61	2849	138
†Milly's Mollie of Springside	E	163	Oct	902	51.09	5489	267
*Prince's Darigold Dot	A	358	Oct	347	22.45	13256	668
*Topsy's Darigold Belle	C	287	Oct	584	34.76	9831	487
*Topsy's Darigold Berna	E	225	Oct	677	36.32	7755	352

Miller, O. M., Manitou Guernsey Farm, Rochester, Ind. ARHT

†Candor's Amber of Manitou	G	305	Oct	310	19.31	9343	487
†Candor's Amberta of Manitou	G	61	Oct	441	22.19	934	50
Candor's Nancy of Manitou	G	224	Oct	674	37.41	5369	255
†Candor's Princess of Manitou	G	305	Oct	672	32.97	11653	509
†Candor's Promise of Manitou	G	305	Oct	468	28.16	7681	377
†Countess Ruth of Manitou	D	241	Oct	790	43.85	8077	403
†Dicta's Ruth of Manitou	G	159	Oct	495	25.30	3274	150
†Mystery Countess of Manitou	E	97	Oct	1124	55.08	4044	169

Minnesota, University of, University Farm, Saint Paul, Minn. ARHT

†Minnehaha Julian's Althea	G	80	Oct	354	18.28	1020	49
s. Boulder Bridge Julian	D. Minnehaha Bootes Agens						
†Minnehaha Julian's Dagmor	G	188	Oct	203	10.22	3302	155
†Minnehaha Tradesman's Fay	G	299	Oct	47	2.53	5407	251

Missouri Improvement Company, Sunnymede Farm, Bismarck, Mo. ARHT

Betsy of Capaha Farm	A	192	Oct	684	37.77	6300	280
June of Westwood	A	294	Oct	681	34.95	10620	468
Queen Ada of Grand View Farm	A	189	Oct	964	45.42	6981	276
s. Ozark Valor's Glenrose	D. Betty Janet of Grand View Farm						
St. Albans Actor's Sunshine	G	250	Oct	395	22.63	5979	278
Sunnymede Africander Sibyl	G	52	Apr	971	42.25	1648	66
s. Cooper's Africander's Bondsman	D. Sunnymede Dixie Silversheen						
*Sunnymede Dixie Priscilla	C	365	Oct	541	29.30	11433	546
Sunnymede Gallant Dorothy	G	51	Sept	1158	48.89	1928	87
s. Sunnymede Gallant	D. Sunnymede Raider Duchess						
Sunnymede Prince's Lass	D	365	Sept	39	1.97	6362	301
s. Gayoso Prince	D. Sunnymede Southern Lass						
Sunnymede Raider Princess	G	199	Oct	582	34.06	5358	290
s. Elm Farm Raider	D. Hambro's Princess of Wood Fern						
*Sunnymede Raider Soloist	A	271	Oct	689	44.96	8908	505
Sunnymede Rex's Gertrude	G	365	Oct	337	18.02	11533	562
*Sunnymede Warrior's Brownetta	C	244	Oct	635	33.81	8932	435

Morgan, Doris, East Lynne Farm, Cato, Wis. ARHT

†Laddie's Speckle of E. L.	F	305	Oct	192	9.45	7171	324

Morgan, Elton W., East Lynne Farm, Cato, Wis. ARHT

†Ella Slogan of E. L.	G	242	Oct	751	33.83	6935	290
*†Holliston Freckles of E. L.	E	236	Oct	750	39.38	7620	360
*Laddie's May of E. L.	B	240	Oct	886	41.20	8014	427
*†Laddie's Mirth of E. L.	B	197	Oct	864	39.75	7515	318
Laddie's N. Queen of E. L.	G	239	Oct	368	22.82	3815	195
†Laddie's Queenie of E. L.	E	295	Oct	554	33.29	7151	363
†Laddie's Rosie of E. L.	F	305	Oct	235	11.11	7120	324
†Laddie's Violet of E. L.	G	230	Oct	594	35.05	5650	279
†Noble's May of E. L. 2d	G	222	Oct	501	31.09	4543	228

Morgan, William, Est., East Lynne Farm, Cato, Wis. ARHT

*†June Holliston of E. L.	C	268	Oct	690	35.90	8197	389
†Laddie's June of E. L.	F	305	Oct	177	8.98	7699	362

Motley, Helen R. C., Wychmere Farm, Ontario, N. Y.

Broadland Beryl	G	103	Oct	1006	50.35	3341	147
Broadland Elite	C	25	Oct	1018	38.49		
s. Broadland May Prince	D. Broadland Elissa						
Broadland Marcella	G	98	Oct	937	45.36	3100	147
*Douglaston Rosalind	A	219	Oct	1127	69.80	9039	458
*Supreme's Marianne	A	365	Oct	403	19.92	15893	725
Wychmere Climax Marigold	G	47	Oct	884	42.82	1284	62
s. Friendship Grand Climax	D. Wychmere Butterfat Mayflower						
Wychmere Forward Kate	G	109	Oct	1067	47.60	4000	168
Wychmere Forward Pride	G	302	Oct	899	44.88	9921	485
Wychmere Forward Royal Elena	G	319	Oct	795	38.75	9970	429

Moulton, Arthur S., Middale Guernsey Dairy, Ridgefield, Wash. ARHT

†Bonnie of Shady Spring	D	305	Oct	615	36.25	10951	541
†Cristata's Cutie	E	199	Oct	826	45.07	6306	287
s. Major's Klix of Middale	D. Crystal's Cristata						
†Deeda of Mt. Pleasant View	A	268	Oct	747	39.59	9579	427
†Doug's Melody of Middale	G	110	Oct	621	37.97	2393	123
s. Douglaston Lord Alexander	D. Western Glow Butterfat Melba						
*†Edna's Cherub of Sherwood	A	204	Oct	714	40.35	6819	338
Ione of Shady Spring	D	305	Oct	430	22.79	10218	468
Josephine of Shady Spring	A	112	July	1149	59.78	4611	227
s. Danny Boy of Shadeland	D. Johanna of Silver Spray						

Neisler, P. M., Archdale Dairy Farm, Kings Mountain, N. C. ARHT

*Actor's Dairy Maid	A	357	Oct	586	36.24	10071	584
Archdale Prince's Lady Fawn	E	242	Oct	634	39.20	6555	405
Archdale Prince's Mimosa Rose	D	157	Oct	508	25.39	4037	206
Archdale Prince's Nell	E	283	Oct	647	35.17	8017	404
*Audrey's New Year	A	201	Oct	885	51.99	7502	407
Beauty's Jean Mary	F	178	Oct	848	44.86	5538	288
Briar's Cavalier Annie	D	214	Oct	853	51.02	6809	383
Countess Diana of Tanglewood	E	357	Oct	626	36.41	9035	494
Gay Vendor's Diamond Queen	F	279	Oct	643	37.25	7276	399
*Lad's Clover Blossom	B	246	Oct	979	49.87	10174	516
*Minnie's Best Daisy	A	348	Oct	687	35.73	10712	549
*Ona of Upland Farm	A	221	Oct	1133	48.16	9491	432
*Rollins' Carolina Cricket	C	183	Oct	792	46.22	5643	296
Ruayne Merrymaker's Snowdrop	F	365	Oct	587	35.96	7209	442

Nevin, George, Orchard Grove Farm, Long Eddy, N. Y. ARHT

†Beechford's Bitter-Sweet	G	67	Oct	719	33.54	1593	71
†Orchard Grove Valor's Gem	F	165	Oct	670	41.83	4686	249

Nevin, T. W., Orchard Grove Farm, Long Eddy, N. Y. ARHT

†Babe of Orchard Grove	A	81	Oct	724	40.08	2394	123
†Esther of Orchard Grove	A	235	Oct	996	55.32	9143	451
†Madge of Orchard Grove	A	230	Oct	931	47.77	9281	390
†Orchard Grove Eli's Mamie	C	60	Oct	1320	75.80	2760	139
s. Tarbell Farms Peerless Eli	D. Orchard Grove Valor's Mavis						
†Orchard Grove Eli's Marie	G	214	Oct	580	34.84	5631	284
†Orchard Grove Play Bonnie	G	84	Oct	554	28.22	1644	83
s. Foremost Play Boy	D. Orchard Grove Valor's Bonnie						
†Orchard Grove Valor's Buta	A	148	Oct	843	43.00	5634	268
†Orchard Grove Valor's Kate	A	213	Oct	1013	53.41	8611	412
†Orchard Grove Valor's Maggie	E	42	Oct	1138	50.10	1557	67
s. Cornell Masterpiece Valor	D. Rex's Maggie of Orchard Grove						
†Orchard Grove Valor's Mavis	A	151	Oct	1261	58.66	7211	323
†Orchard Grove Valor's Mila	B	117	Oct	1038	45.16	4361	188
Orchard Grove Valor's Mollie	A	192	Oct	977	53.57	7841	373
†Orchard Grove Valor's Queen	C	75	Oct	1044	52.77	2756	140
†Orchard Grove Valor's Quivita	D	33	Oct	1069	54.77	1133	57
s. Cornell Masterpiece Valor	D. Queenly of Orchard Grove						
†Queenly of Orchard Grove	A	184	Oct	904	48.84	7106	346
†Rex's Belinda of Orchard Grove	A	187	Oct	909	40.02	7161	319
†Rex's Maggie of Orchard Grove	A	223	Oct	724	39.10	6877	325
†Rex's Myrtle of Orchard Grove	A	26	Oct	948	50.34		
s. Nellie's Rex of Crawford Farm	D. Maud of French Woods						

Nicholson, Edith Bishop, Glen Farm, Newport, R. I. ARHT

Court Lady of The Glen	G	231	Oct	992	49.33	8678	410
Judy of The Glen	G	335	Oct	828	51.53	11566	592
Midnight Pleasure of The Glen	G	319	Oct	899	37.49	10131	441
Midnight Quickstep of The Glen	F	67	Oct	1193	50.97	2655	102
Nightmare of The Glen	F	269	Oct	883	48.33	8607	431
Sample of The Glen	G	227	Oct	807	42.85	7100	334
Suzette of The Glen	G	209	Oct	1158	55.48	9340	407
Tea Rose of The Glen	G	220	Oct	882	43.25	7909	358
*Tiff-Tiff of The Glen	A	285	Oct	889	51.48	11214	559

Niedner, William, Rosewald Farm, Hillsborough, N. H. ARHT

†Blakeford Alice	F	49	Sept	878	36.73	1418	57
s. Langwater Reveller	D. Blakeford Phyllis						
†Catamount Daffodil	E	84	Sept	787	45.85	2220	127
†Catamount Dairymaid	G	96	Sept	740	39.92	2537	119
Catamount Daisy	F	105	Sept	1062	53.02	4110	200
Gerar G. Foxy	G	365	Oct	584	31.53	9944	483
*Great Elm Ethel	A	365	Oct	493	25.21	15356	764
*Hill Girt Nora Galli	A	230	Sept	1178	54.78	11164	497

Nixon, Kenneth G., Maple Leaf Guernsey Farm, Mansfield, Ohio. ARHT

†Maple Leaf's Royal Lily	G	199	Oct	427	20.63	4627	192
†Starline's Princess	G	116	Oct	706	29.74	2923	122

Nixon, Ray, Mrs., Maple Leaf Guernsey Farm, Mansfield, Ohio. ARHT

†Maple Leaf's Royal Princess	E	215	Oct	795	33.34	6559	279
†Maple Leaf's Royal Queen	C	158	Oct	894	41.86	5529	239

O'Brien, C. Russell, Brian Boru Guernsey Farm, Harlingen, N. J. ARHT

†Brian Boru Allison	F	16	Oct	412	18.80
s. Green Meadow Reliance	D. Quoexin Destiny				

Brian Boru Attracta	G	87	Oct	1359	57.36	3946	149
Brian Boru Dervilla	G	16	Oct	695	28.67		
s. Green Meadow Reliance	D. Afton's Addie						
Brian Boru Edith	G	352	Oct	732	47.77	11482	557
Brian Boru Kathleen	G	257	Oct	1179	51.67	10171	420
Brian Boru Lustre	G	365	Oct	824	38.02	12740	601
Broadland After Glow	A	150	Oct	1124	46.55	6050	236
Broadland Catherine	C	23	Oct	980	37.08		
s. Broadland May Prince	D. Green Meadow Carol						
†Broadland Petunia	C	57	Oct	878	36.74	1652	71
†Cavalier's Redwing 2d	F	305	Oct	168	11.03	6987	376
*Fritzlyn Lady Marguerite	A	302	Oct	878	53.07	10931	605
N. J. E. S. Miracle Delia Hartford	F	228	Oct	939	49.34	7727	364
N. J. E. S. Miracle Excelda Grace	E	358	Oct	1092	57.37	14347	680
†Soldier's Quoexin Mignonette	A	305	Oct	380	16.90	8876	394
*Thatch Meadow Evangeline	E	273	Oct	851	46.43	10951	543

Ormston, Frank H., Meadow-Gold Guernsey Farm, Saint Johns, Mich. ARHT

*†Meadow-Gold Cathrine's Tulip	A	44	Oct	1398	69.37	1961	94
†Meadow-Gold Duke's Pauline	C	36	Oct	1165	51.27	1342	59
†Meadow-Gold Rosabell	G	142	Oct	888	44.42	5078	215
†Meadow-Gold Rosalind	B	186	Oct	1087	51.68	7220	296
*†Meadow-Gold Rose Queen	C	188	Oct	1180	56.54	9152	374
†Meadow-Gold Starlight	G	155	Oct	799	46.95	4732	251

Orth, Wilmer T., Sunny Lea Farm, Oconomowoc, Wis. ARHT

†Badger's Patsy of Sunny Lea	A	135	Oct	503	24.23	2934	134
†Burlingham's Daisy	A	109	Oct	730	34.84	3047	127
†Gold Boy's Wilma	G	67	Oct	657	44.39	1458	89
s. Eminent Gold Boy	D. Pearl of Sunny Lea						
†King Tut's Delight	G	210	Oct	571	35.26	5656	285
†King Tut's Edwina	C	92	Oct	425	26.87	1968	105
s. Monarch's King Tut	D. Monarch's Sweet Dora						
†Meadow Brook's Annette	G	74	Oct	451	24.09	1185	61
s. Meadow Brook's Pride	D. Meadow Brook's Tresha						
†Proud King's Cora	F	48	Oct	944	40.40	1408	61
s. Proud King of Hillside View	D. Pansy of Sunny Lea						
†Proud King's Mae	G	45	Oct	698	38.26	1007	51
s. Proud King of Hillside View	D. Badger's Hettie of Sunny Lea						

Osborne, Florence, Osborne Farms, Canton, N. C. ARHT

Beauty's Valor's Star	A	81	Oct	1075	42.70	2930	109
s. Valor's Rose Boy	D. Star Beauty of Ryanville						
Haywood Celissa	A	40	Sept	1378	56.64	1806	74
s. Gale's Junior of Garden Creek	D. Haywood Cinderella						
Haywood Dingle	A	116	Oct	1210	51.09	5273	213
Haywood Gloria	G	364	Oct	546	29.22	10388	482
*Haywood Glorianna	A	58	Oct	1572	74.20	2839	137
s. Gale's Junior of Garden Creek	D. Haywood Goldbud						
*Haywood Handsome	B	286	Oct	412	19.31	9260	450
Haywood Heirloom	G	61	Oct	927	44.45	1939	95
s. Baltimore of Garden Creek	D. Haywood Heritage						
*Haywood Heloise	B	214	Oct	762	42.78	7479	385
*Haywood Peggy	B	361	Oct	265	13.07	10390	458
Haywood Ramona	G	132	Oct	709	35.31	3409	150
Haywood Rozelle	E	315	Oct	765	44.33	11393	547
Haywood Tabitha	A	299	Oct	281	16.33	9823	535
Haywood Zerelda	G	140	Oct	889	42.34	4880	222

Osborne, Gladys H., Osborne Farms, Canton, N. C. ARHT

Welcome of Garden Creek	G	134	Oct	862	40.35	4309	174

Osborne, H. Arthur, Osborne Farms, Canton, N. C. ARHT

Fisty of Belmont View	G	221	Oct	845	43.90	8081	375
Florence of Garden Creek	A	136	Oct	877	38.16	4720	184
Lillian of Garden Creek	B	365	Oct	368	19.77	12591	613
Theodosia of Garden Creek	D	238	Oct	380	19.73	6653	305

Pate, H. M., Kennett Square, Pa.

Brockton's Royal Rose	C	184	Oct	812	50.92	6876	364

Perry, C. E., Raiford, Fla.

Cestrian's Edith Gertie	G	171	Oct	581	32.64	3632	178

Perry, W. E., Fairlee Acres, Orangeburg, S. C. ARHT

Annette of Clover Farm	A	326	Oct	471	25.32	8245	419
Arcadia of Clover Farm	A	211	Oct	989	47.60	7795	347
Beau's Beautiful Joan	E	118	Oct	852	40.58	3511	145
Beau's Gold Pauline	G	181	Oct	584	30.99	4064	189
Beau's Leading Rosabell	G	182	Oct	500	29.45	3932	188
Beau's Primrose Lily	E	140	Oct	924	53.79	4419	218
Buttercup's Rose of Milhous Farm	B	311	Oct	782	38.79	10670	465
Butterfat Briar's Raider Queen	D	227	Oct	749	39.49	7514	342
Clear View Daisy Beauty	G	189	Oct	375	20.21	4449	207
Clyburn Butterfat Emly	F	102	Oct	869	47.22	2845	143
Dorothy's Daisy Janet	A	69	Oct	978	53.34	2105	105
Fairlee Acres Foremost Ida	G	61	Oct	834	34.36	1576	62
s. Meteor of Clover Farm	D. Shirley of Clover Farm						
Galaxy's Ann Bess	C	225	Oct	828	45.05	7828	375
Galaxy's Fancy Lily	A	61	Oct	990	52.38	1872	96
Guardsman's Beauty	A	296	Oct	730	38.66	9972	444
Miller's Golden Lock Kearney	G	237	Oct	639	32.72	5871	267
Miller's Kearney Lock	G	239	Oct	799	41.58	7147	331
Oakhurst Magic Eva	E	365	Oct	49	2.85	10149	513
Petsy's Butterfat Rosebud	F	266	Oct	716	40.75	7620	355
Picotee's Golden Caroline	A	85	Oct	1078	51.78	2883	127
Zimalcrest Design's Glendell	E	209	Oct	723	35.15	6202	270

Phillips, T. Redfield, Phillips Farm, Montpelier, Vt.

Phillips Victory Ad	E	90	Oct	1101	50.35	3493	157
Phillips Victory Elenora	G	34	Sept	950	43.13	1066	48
s. Phillips Victory	D. Phillips Elenora						

Poag, E. J., Playhaven Farms, Burt, Mich.

*Argilla Fern	A	245	Oct	746	33.23	7992	351
*Argilla Fortunate	A	237	Oct	572	28.00	7238	323
Argilla P. Finch	B	226	Oct	902	44.51	8748	409
Broadland Maytime	F	183	Oct	1032	44.52	6324	250
Playhaven Flageolet	G	343	Oct	771	40.20	9478	427
Playhaven's Y. Starling	G	202	Oct	999	44.16	7206	326
Playhaven Y. Fortunate	E	56	Oct	1413	59.51	2600	110
s. Raemelton Yankee	D. Argilla Fortunate						

Poag, E. J. & P. J., Playhaven Farms, Burt, Mich.

Playhaven Pauline	D	42	Oct	1707	67.46	2261	88
s. Raemelton Sunny Triumph	D. Raemelton Royal Pauline						
Playhaven Raemel	F	357	Oct	980	47.97	11943	525
Playhaven's Cameline	A	158	Oct	766	42.01	5064	264
s. Brookwood Romulus	D. Rose Cameline of Thornwood						
Playhaven's Krysta	E	324	Oct	625	34.61	8299	447
†Playhaven's Pearl	D	225	Oct	704	34.03	6684	295
†Playhaven's Y. Cleo	F	119	Oct	836	39.57	3551	146
*Thornwood Argyll's Neva	A	256	Oct	1172	48.78	11561	476

Pollack, George J., Pine Grove Farms, Binghamton, N. Y. ARHT

Faith of Banksburn	A	285	Oct	913	52.50	10612	522
*Forge Hill Valinda	A	258	Oct	862	47.87	9588	464
*Glenburnie Jane 2d	A	365	Oct	176	9.35	16421	856
*Katinka of Pine Grove Farms	A	345	Oct	753	44.15	12223	627
Marshallvale Fernleaf	A	173	Oct	1079	48.46	7410	306
Rex's Dell of Pine Grove Farms	F	226	Oct	1016	55.12	9264	440
Rex's Dimple of Pine Grove	F	103	Sept	988	41.42	4136	212
Sunnyside Royal Heritage	E	226	Oct	933	51.89	8961	399
Val's Dot of Pine Grove Farms	F	226	Oct	650	34.33	6081	269

Pratt, George D., Jr., Schaghticoke Farm, Bridgewater, Conn.

Beechford's Barli Maru	E	365	Oct	488	31.92	13015	705
Beechford's Crescent Barli Girl	C	265	Oct	1289	67.72	11433	561
*Sunny Valley Beatrice	D	200	Oct	1013	54.33	7667	389
*Sunny Valley Gay Keziah	A	214	Oct	1010	53.95	9245	455
*Sunny Valley's Beulah	B	335	Oct	742	35.19	12935	611
*Sunny Valley's Favorite	B	247	Oct	1482	61.24	16003	684
*Twin Brook Farms Valor Josephine	A	290	Oct	886	38.39	14050	574

Prentice, B. L., Paragon Farm, Marine City, Mich. ARHT

Bula Bertell	E	264	Oct	779	37.98	10356	459
Cherub's Grace Rose	C	245	Oct	675	34.60	8000	351
Highboy's Mignon's Spot	E	231	Oct	511	26.66	8489	333
*Janet of Cottonade	A	346	Oct	573	28.58	13380	550
Knight's Buttercup May	C	129	Oct	864	42.03	4287	200
Paragon Carteret	G	102	Oct	678	36.27	2505	113
s. Klondike Iceberg	D. Hazelwood's Princess						
Paragon Sweetheart Sue	G	193	Oct	564	28.68	5382	240

Price, S. C., Price's Dairy Farm, Saint Johns, Pa.

*Coldspring's Faithful	A	169	Oct	1478	67.25	9177	370
Coldspring's Hardwick's Janice	E	214	Oct	993	53.37	9542	489
Coldspring's Hardwick's Leda	E	173	Oct	1142	58.96	8058	403
Coldspring's Hardwick's Rosalee	G	206	Oct	1091	55.12	8284	389
Coldspring's Romulus' Betty	C	61	Oct	1235	47.32	2428	92
s. Langwater Romulus	D. Coldspring's Hardwick's Janet						
Coldspring's Romulus Blossom	G	333	Oct	812	39.33	11676	529
Coldspring's Romulus' Jane	E	45	Oct	1229	52.26	1766	75
s. Langwater Romulus	D. Coldspring's Hardwick's Janet						
Coldspring's Romulus' Louise	E	159	Oct	1120	51.08	6566	289
Coldspring's Romulus' Madge	F	176	Oct	912	49.00	6093	301
*Prince Clover's Belladonna	A	79	Oct	1306	51.60	3399	133
s. Prince Clover of Liseter Farm	D. Belladonna of Liseter Farm						
*Royal's Valor's Beauty	A	365	Oct	403	21.63	15271	669

Pruitt, D. S. & Marie, The McKenzie Meadow Farm, Eugene, Oregon. ARHT

*†Lustre's Best of Highland View	C	119	Oct	110	50.21	4653	225
*Marymoor Beky	C	52	Oct	1597	71.87	2673	134
s. Evaline's Phylliston of G. G. F.	D. Marymoor Hek						
†McKenzie Meadow Dorene	E	69	Sept	991	59.19	2563	148
†McKenzie Meadow Fredia	G	259	Oct	462	20.38	5006	229
*Wandamere Dorcas	A	311	Oct	1206	56.71	14338	713

Rand, John A., Hamlet Hill Farm, Salisbury, Conn. ARHT

*Fairholme Maryanne	E	188	Oct	1047	63.57	8105	401
Fra-Mar Charm	D	61	Oct	1342	55.85	2565	110
s. Fra-Mar Coronation Noble	D. Fra-Mar Blanche						
Hamlet Hill Anne	G	335	Oct	584	32.08	8917	464
Hamlet Hill Flower Girl	G	304	Oct	703	39.51	8326	420
Hamlet Hill Golden Girl	G	345	Oct	812	43.63	10665	511
Hamlet Hill Gracious	E	214	Oct	746	38.23	6181	306
Hamlet Hill Hylan	G	113	Oct	722	41.60	3165	162
Thirlstane Dorothy	G	245	Oct	901	43.28	9147	400
Thirlstane Primrose	G	335	Oct	619	32.46	9809	470
Wakefield Faith	E	292	Oct	598	35.51	8344	470
Winnetuxet Violet	A	38	Oct	1339	58.29	1615	70
s. Winnetuxet Pilgrim 3d	D. Winnetuxet Viola 2d						

Reeb, A. L., Aldahome Farm, Meridian, Idaho. ARHT

†Goldie's Tina Sunbeam	A	26	Sept	1228	68.19		
s. Chicona Cyrus	D. Tina's Golden Sunbeam						

Regis, John C., Hamilton Regis Farm, Sergeantsville, N. J. ARHT

*†Camp Discharge Belle	A	212	Oct	771	38.01	7075	310
*†Camp Discharge Leader's Fleur	A	222	Oct	678	33.84	7113	334
Chetwynde's Hornet Josie	G	130	Oct	819	42.47	3636	165
†Chetwynde's Hornet Zena	G	105	Oct	857	33.03	3054	118
Chetwynde's Leader's Junie	E	142	Oct	580	25.02	3467	151
Foremost Raider's Princess	D	189	Oct	639	26.88	5312	231
*†Fourth Emily's Miss Chene	C	203	Oct	615	32.56	5444	263
†Landhome's Geaneen	E	102	Oct	1010	47.17	3592	155
†Leader's Bachelor's Eileen	G	85	Oct	823	32.45	2097	80
†Maxie's Enna Also	C	205	Oct	697	34.57	6928	318
†Raider's Foremost Dimple	G	74	Oct	744	33.81	1776	85

Reynolds, James R., Larch Farm, Wenham, Mass. ARHT

Golden Bright	A	220	Oct	943	56.32	9297	458
Larches Royal Gem	G	300	Oct	741	50.72	8500	494
Thirlstane Jewel	F	157	Oct	711	37.64	4225	202

Rich, S. O., Wake Forest, N. C. ARHT

Hopeworth Beatrice	G	245	Oct	490	32.02	4975	280
*Hopeworth Phifer	D	291	Oct	372	28.27	7379	429

Ridgly, W. Silas, "Ridglydale," Decatur, Ill.

Graceland Amy's Dixie	D	148	Oct	887	44.18	5144	220
Graceland Babette Lulu	B	148	Oct	818	38.31	5165	209
*Greenlea May Libby	A	353	Oct	288	18.39	11083	554
Pansy of Guernsey Mound	D	288	Oct	694	38.04	9249	463
Patsy Ann's Annie	C	197	Oct	504	29.84	5186	274
Ridglydale's Hosanna Alert	F	327	Oct	624	35.68	9876	519
Ridglydale's Panda Lane	F	362	Oct	657	48.45	10336	574

Ridglydale's Panda Sue Alert	F	112	Oct	1040	45.04	3923	163
s. Green Meadow Alert	D. Maple Lane Africander Pandora						
Ridglydale's Peggy Alert	C	32	Oct	1276	59.60	1310	61
s. Green Meadow Alert	D. Pergue's Lassie Ann						
Rosy's Rilla of Guernsey Mound	D	282	Oct	798	45.02	8894	459

Riford, L. S. & Staples, T. M., Greystone Farm, Auburn, N. Y.

Greystone Mobile	G	284	Sept	685	41.63	8282	436
Greystone Royal Annette	F	174	Sept	880	48.49	6189	314
Greystone Royal Beatrice	F	131	Sept	958	49.86	4575	229
Greystone Royal Carolyn	G	265	Sept	819	41.88	8464	403
*Greystone Royal Clara	A	73	Sept	1251	60.84	3127	146
Greystone Royal Diane	G	125	Sept	961	39.41	4450	185
*Greystone Royal Helen	D	307	Sept	981	56.91	12617	691
*Greystone Royal Mary	D	182	Sept	892	49.82	7204	355
*Greystone Royal Olga	D	112	Sept	1171	48.48	4758	206
*Greystone Royal Princess	E	195	Sept	939	48.21	7814	381
Greystone Royal Queen	E	162	Sept	912	42.96	6361	306
Greystone Royal Sally	F	365	Aug	586	34.75	10085	606
Greystone Royal Winnie	F	269	Sept	739	39.66	8930	445
Greystone Royal Xenia	F	284	Sept	750	37.75	8332	426
Greystone Royal Yvonne	G	240	Sept	661	35.45	7029	338
Greystone Royal Zelda	G	245	Sept	678	36.45	8101	390

Roberts, O. L., Upsand Downs Farm, Kirkwood, Pa. ARHT

†Bloom of Edgewood Farm	A	166	Oct	773	35.59	4966	205
Chenar's Cherub's Reba	C	317	Oct	452	22.74	6899	313
†Gippy Galahad's Naomi	E	257	Oct	468	28.97	5704	295
†King's Mu of Upsand Downs	G	305	Oct	471	22.13	7430	319
†King's Nu of Upsand Downs	G	192	Oct	476	31.05	4206	205
†King's Omicron of Upsand Downs	G	105	Oct	734	34.17	2683	114
†King's Xi of Upsand Downs	G	150	Oct	702	37.58	3886	184
†Kneece Ola	D	241	Oct	706	44.11	6935	330
*†Lily's June of Edgewood Farm	A	262	Oct	484	29.82	7563	377
*†Longwood Indian Girl	A	203	Oct	387	21.68	4915	227
Mary Rose's Dewdrop of Midway	A	138	Oct	578	30.94	3597	164
*†May King's Gippy Geraldine	A	146	Oct	681	35.76	3594	170
*†Plato's Grace of Frewvale	C	223	Oct	852	42.20	7320	342
*†Prince's Alcove of Midway	A	233	Oct	901	46.26	7877	368
†Prince's Dolly of Midway	A	152	Oct	925	47.77	5221	239
†Prince's Garland of Midway	A	214	Oct	572	29.17	5245	249
†Prince's Hazel of Midway	A	239	Oct	683	34.20	6458	281
*†Prince's Mary of Midway	A	30	Oct	1163	63.43		
s. Riverview Warrior's Prince	D. Mary Rose's Dewdrop of Midway						

Roberts, Owen J., Bryncoed Farm, Kimberton, Pa. ARHT

Bryncoed's Maude	F	262	Oct	661	41.78	6697	356
†Bryncoed's Phoebe's Shirley	G	213	Oct	524	32.54	4540	238

Roddey, J. B., Roddey Guernsey Farm, Columbia, S. C.

Gold Branch A. Dairymaid	A	325	Oct	537	26.58	10583	461
Gold Branch A. Maud's Pearl	E	341	Oct	698	37.38	11496	545
*Gold Branch D. Betty	A	365	Oct	222	10.02	13052	584
Gold Branch D. Rosa Rosebud	A	354	Oct	574	31.96	11649	524
*Gold Branch G. Dairymaid	D	365	Oct	178	8.55	11272	526
*Gold Branch G. Raider Rose	D	365	Oct	135	6.24	11019	440
*Gold Raider's Red Rose	A	365	Oct	30	1.43	9942	404
Klondike Plentiful	F	365	Oct	247	10.46	12059	510

Roebling, Joseph M., Harmony Hollow Farm, Harbourton, N. J. ARHT

Harmony Hollow Favor	G	94	Oct	867	43.87	3129	141
*Harmony Hollow Flora	A	235	Oct	1332	62.35	12968	598
Harmony Hollow Patricia	F	320	June	754	34.85	8401	450
†Harmony Hollow Polly	F	305	June	520	24.34	7062	339
*Harmony Hollow Wild Flower	E	313	Oct	929	47.67	11866	592

Rogers, Dudley P., "Wethersfield," Danvers, Mass.

Charlescote Pensive	D	245	Oct	779	47.69	7809	428
Langwater Dora 2d	F	184	Oct	873	40.78	6133	275
*Wethersfield Bettina	A	198	Oct	998	40.13	8174	360
*Wethersfield Billow	A	245	Oct	654	27.68	8796	379
Wethersfield Liota	D	282	Oct	709	39.73	8842	464
*Wethersfield Pearl	D	190	Oct	1017	42.34	7822	343
Wethersfield Prudence	G	269	Oct	804	43.34	8511	398
Wethersfield Prunella	G	235	Oct	782	41.02	7486	358
Wolfpen Chance	C	335	Oct	729	40.40	10561	558

Rosenbaum & Brother, Incorporated, Rose Tree Farm, Mount Vernon Ind. ARHT

Almonica of Willow Hill	G	235	Oct	603	33.86	5685	264
†Clarinda May of Louis Corners	G	112	Oct	611	29.90	2409	104
Fashion's Flora of Elmwood	G	220	Oct	716	43.92	5691	291
Langwater Joy	F	33	Oct	867	34.68	928	37
s. Langwater Challenger	D. Langwater Joyce						
†Rose Tree Faith	G	143	Oct	797	43.99	3779	177
†Rose Tree Fantasy	G	140	Oct	947	47.36	4284	198
†Rose Tree Fayette	G	83	Oct	787	36.78	2244	92
Rose Tree Feach	F	337	Oct	717	41.66	9694	492
†Rose Tree Firebright	G	281	Oct	850	46.35	9670	454
Rose Tree Florence	G	307	Oct	714	37.56	9287	454
Rose Tree Fonda	G	252	Oct	756	41.60	7124	309
†Rose Tree Freda	G	214	Oct	780	33.17	5986	246
†Rose Tree Gay Alice	F	304	Oct	706	35.66	8315	392
†Rose Tree Gerna	E	137	Oct	713	36.30	3286	149
†Rose Tree Lady Freedom	F	288	Oct	399	23.54	5425	270
Rose Tree Thankful	G	276	Oct	871	46.69	8957	438
†Sarnia Snowdrop	G	193	Oct	680	32.13	4829	200

Rumgay, L. L., Oregon City, Oregon.

Bonny Brook Cherry Queen	A	168	Oct	582	31.24	6362	293
†Forest Home's Edith's Amy	A	259	Oct	730	36.53	8160	392
*†Majesty's Daisy of Traverdale	A	72	Oct	1510	64.20	3744	156
s. Jasmine's Majesty of Highland Place	D. Traverdale Dairy						
†Maureen's Secret	E	293	Oct	525	28.91	7636	388
Phyl's Evaline of Grangeville	A	190	Oct	1103	51.44	9477	388
Theo-Vale Emilie	C	208	Oct	893	47.78	8653	458

Russell, James E., Glenburnie Farm, Trenton, N. J.

Glenburnie Hera 4th	G	142	Oct	1133	55.53	5964	246
Glenburnie Irma	F	273	Oct	937	53.05	10975	477
*Glenburnie Janet 2d	C	123	Oct	959	55.06	4380	205
*Glenburnie Joyous	B	123	Oct	1158	46.44	4951	197
Glenburnie Joyous 2d	G	47	Sept	1120	42.58	1728	65
s. Gwynllan Independent	D. Glenburnie Joyous						
Glenburnie Juliet	E	122	Oct	1097	48.41	4752	195
*Glenburnie Nadeline	A	184	Oct	996	52.22	7620	361
Glenburnie Poppy	G	135	Oct	904	35.98	4213	173
Glenburnie Queen 2d	G	45	Oct	1106	43.50	1591	62
s. Prince Haro	D. Glenburnie Queen						
Glenburnie Vanity	E	41	Sept	1076	46.08	1452	62
s. Lad of The Spurs' Butterfat	D. Glenburnie Vangeline 3d						
*Glenburnie Vesta	E	363	Oct	951	41.68	15004	596
Glenburnie Violetta 2d	G	162	Oct	1066	51.54	6496	275

Rymph, Ernest A., Any Time Farm, Pleasant Valley, N. Y.

Irish Rose of Anytime	B	199	Oct	889	52.84	7115	374

Rymph, James Budd, Any Time Farm, Pleasant Valley, N. Y.

Etheline of Anytime	D	205	Oct	866	44.52	7121	342
Fanny of Anytime	D	225	Oct	849	43.81	8281	382
Generous Lu Lu of Anytime	G	145	Oct	727	35.01	4127	181
Generous of Anytime	D	365	Sept	396	21.33	14829	725
Silvia's Folloy of Anytime	E	352	Oct	769	42.27	12827	579
Suella of Anytime	B	193	Sept	910	44.99	7428	356

Sabine, Stephen W., Westfield Farm, Groton, Mass.

Royalson's Westfield Dawn	A	291	Sept	1014	42.99	12423	504
Westfield Golden Daydream	C	316	Sept	818	46.75	12000	573
Westfield Golden Missy	G	190	Sept	952	45.23	6981	300
Westfield Golden Sunray	E	193	Sept	1158	50.72	8405	333
Westfield Golden Sunrise	G	251	Sept	755	37.41	7561	335
Westfield Royal Alma	B	365	Sept	752	39.90	13175	603

Schacht, W. F., Golden Arrow Farms, No. 1, Huntington, Ind.

*Golden Arrow Catherine	A	335	Oct	985	53.00	13507	658
*Golden Arrow Daisy	A	210	Oct	737	38.51	7734	407
Golden Arrow Hope Dare	G	153	Oct	692	31.24	3900	167
Golden Arrow Joan	B	335	Oct	648	40.02	10721	582
*Golden Arrow Lady	A	273	Oct	1010	46.29	13495	577
*Golden Arrow Mabel	A	236	Oct	1576	59.43	15087	568
Golden Arrow Myrna Loy	G	316	Oct	739	50.44	9043	545
*Golden Arrow Nellie	C	315	Oct	697	33.11	10759	502
*Golden Arrow Rose Mary	A	236	Oct	1468	61.68	13854	561
Golden Arrow Royal Princess	G	109	Oct	964	43.60	3588	150
Lagrange Quanqual Buttercup	G	226	Oct	1116	46.12	9666	383

Schacht, W. F., Golden Arrow Farms, No. 2, Huntington, Ind.

*Duplicate's Fawn of L. F.	A	199	Oct	1138	48.38	8825	370
*Golden Arrow Ella	B	177	Oct	879	37.45	6189	261
Golden Arrow Mary Lou	C	92	Oct	751	26.54	2579	92
Golden Arrow Sally Ann	G	191	Oct	881	44.68	6751	305
*Golden Arrow Sonja Henie	C	184	Oct	1200	52.72	8151	329

Scheidhauer, H. J., Fawnwood Dairy, Rhinelander, Wis.

*†Fawnwood Butterfat Nymph	D	167	July	1129	49.13	6621	291
s. Elm Grove Butterfat Oscar	D. Queen's Nymph of Fawnwood						

Schoolcraft, M. A., Schoolcraft's Giant Cedar Guernsey Farm, Arlington, Wash. ARHT

Cadette of Chicona	C	365	Oct	578	38.81	12767	682
Norena of Chicona	A	251	Oct	736	39.77	8221	424
*Rose's Peggy of Valley Pride	E	240	Oct	957	47.47	8564	411
*Walen's Banker Cordella	B	365	Oct	82	5.02	12235	654
*Walen's Banker Edna	E	123	Oct	1124	52.87	5302	247
Walen's Nan	A	289	Oct	654	32.46	8479	411

Schoolcraft, Myrtie Ruth, Schoolcraft's Giant Cedar Guernsey Farm, Arlington, Wash. ARHT

Western Glow Butterfat Lou	G	200	Oct	1016	49.38	7427	359

Scudder, Lucy R., Scudder Ranch Dairy, Yakima, Wash. ARHT

†Anchor's Pride of Scudder Ranch	G	304	Oct	364	22.42	5963	278
†Lena Maid of Mountainview	F	158	Sept	278	15.33	3295	151
†Margaret of Fawndale	A	179	Oct	741	47.33	6023	311
Scudder Ranch Golden Anna T.	G	304	Oct	323	19.86	5456	268
Scudder Ranch Golden Charity	F	192	Oct	532	33.81	4727	219
†Scudder Ranch Golden Gentian	G	99	Oct	653	28.84	2466	114
Scudder Ranch Golden Julianna	G	250	Oct	433	25.13	5008	246
Scudder Ranch Golden Lady	G	175	Oct	435	22.44	3489	153
†Scudder Ranch Harmony's Acorn	G	110	Sept	312	21.25	1775	87
†Scudder Ranch H. Juletta	G	97	Oct	521	23.72	2092	81
†Scudder Ranch Sandy Celia Van	G	283	Oct	307	18.12	6682	277

Shock, Ralph, Shona Farm, Rockford, Ohio. ARHT

†Shona Blanche	F	295	Oct	689	32.32	8482	381
†Shona Glory	G	107	Oct	713	32.47	2902	123
†Shona Leota	F	56	Oct	684	29.30	1421	70
s. Conqueror's Dandy	D. Shona Topsy						
†Shona Mona	E	220	Oct	782	38.05	7229	333
†Shona Roxie	F	123	Oct	668	33.00	3199	138
Shona Yola	G	192	Oct	640	30.70	4824	203

Shore, M. F., Grassy Grove Guernsey Farm, Cycle, N. C. ARHT

†Alex's Rose	C	260	Oct	281	16.86	5538	287
†Kenilworth Posey's O'Rosie	C	179	Oct	950	58.34	7218	366
Neel's Countess	E	179	Oct	548	25.78	4857	206
†Reserve Hill Paulina	B	292	Oct	583	32.73	8116	406
Top's Annielee of Grassy Grove	G	235	Oct	608	34.09	5507	273
†Top's Annie of Grassy Grove	G	292	Oct	566	33.49	6835	354
†Top's Clarice of Grassy Grove	G	223	Oct	609	36.25	5654	281
Top's Jane of Grassy Grove	G	253	Oct	710	38.37	6892	345

Smith, Elisabeth Thew, Little Farm, East Northport, N. Y. ARHT

*†Giftie of Cold Spring Harbor	A	217	Oct	816	39.76	7119	351
*†Little Farm Dona	E	87	Oct	996	47.25	3019	138
*†Little Farm Orphan	A	162	Oct	745	39.06	4788	243
*Little Farm Rosette	A	189	Oct	846	38.50	6250	269
†Madon's Gloria of Oldacres	F	287	Oct	812	38.98	8536	408
*†Pride's Columbia of Oldacres	E	244	Oct	615	33.26	7225	375

Smith, E. Thaddeus, Little Farm, East Northport, N. Y. ARHT

†Little Farm Gudreda	G	127	Oct	800	35.68	3535	160
s. Tarbell Farms Warden	D. Valor's Sally of Oldacres						
*†Little Farm Muriel	D	45	Oct	1176	45.75	1653	64
s. Little Farm Adelson	D. Little Farm Primrose						
*†Little Farm Polly Ann	D	200	Oct	903	38.76	7578	320
*Valor's May Rose of Oldacres	A	335	Oct	917	43.39	13701	629

Smith, Joseph W., Libensam Farms, Ligonier, Ind. ARHT

Libensam Master's Carol	G	184	Oct	747	41.04	5565	290
Libensam Master's Ella	G	123	Oct	623	32.84	3021	148
†Libensam Master's Ona	F	123	Oct	603	34.80	2890	143

Sordoni, Andrew J., Sterling Farms, Alderson, Pa. ARHT

Bethleen's Royal Foundation	A	123	Oct	1460	57.24	6468	262
Coldspring's Romulus' Nancy	C	113	Oct	1315	70.50	5066	228
Foundation's Daughter	A	148	Oct	1056	49.02	5819	239
Sterling Prince's Connie	G	143	Oct	1130	58.69	5789	249
Sterling Sunellen	G	151	Oct	1079	50.83	6019	272
View Kleinert	A	142	Oct	1582	64.24	7865	307

Sorensen, Charles E., Cesor Farms, Farmington, Mich.

*Bournedale Leviathan's Memoir	A	106	Oct	1277	56.33	5026	208
*Cesor Bon-Bon	A	122	Oct	1370	66.34	6610	320
Cesor Bonnell's Natalie	G	63	Oct	1337	57.22	2665	107
s. Cesor Jay's Bonnell	D. Cesor Pharos' Nasturtium						
*Cesor General's Dora	E	144	Oct	969	50.79	5405	256
Cesor Golden Slippers	D	140	Oct	842	54.44	5466	287
*Cesor Jean	A	316	Oct	690	42.14	10542	532
Cesor Julianne	E	164	Oct	932	49.31	6031	272
Cesor Jupiter's Laurine	F	314	Oct	824	40.71	11209	488
*Cesor Jupiter's Marie	E	340	Oct	449	28.95	12987	698
Cesor Maxim's Patsy	F	198	Oct	906	49.69	6553	311
*Cesor Mirth	A	199	Oct	960	57.16	8129	442
*Cesor Noble's Necia	D	104	Oct	1409	75.82	5499	248
Cesor Penwyn's Dolly	G	221	Oct	970	44.72	8115	335
Cesor Penwyn's Edwina	G	241	Oct	765	44.22	7640	350
Cesor Penwyn's Honey	G	328	Oct	897	45.15	11852	579
Cesor Pharos' Nasturtium	B	176	Oct	1093	50.09	8365	342
Cesor Prince's Mina	C	170	Oct	954	58.70	6440	350
*Jean Gordon of Daisy Lane	B	365	Oct	293	16.69	14460	771

Stafford, John E., Laurel Mills Farm, Laurel Springs, N. J. ARHT

*Bright Lad's Hildean	A	244	Oct	819	44.18	8776	439
Butterfat's Constance	D	154	Oct	806	41.44	5025	233
*Chester's Hopeful	E	183	Oct	746	43.81	5935	281
*Chester's Queen Beauty	B	178	Oct	853	47.11	6505	313
*Delhaven Cleopatra	A	181	Oct	659	39.65	5452	264
Janet's Hardwick's Mayetta	E	55	Oct	961	39.92	1809	77
s. Janet's Hardwick	D. Chester's Echoing May						
Maywick's Jackaline	G	193	Oct	688	35.12	5485	254
Maywick's Josephine	G	256	Oct	480	24.49	5586	258
*Supreme's Estafette	A	361	Oct	831	47.40	17711	835

Stambaugh, N. E., North Canton, Ohio. ARHT

Allie's Golden Dawn	G	201	Oct	1076	45.55	8009	361
Sweetheart Judith	G	258	Oct	731	39.08	8105	382
*Ultra's Spottie	C	119	Oct	985	51.86	4429	204

Stephenson, James T., Danville, Ind. ARHT

Great Elm's Little Pearl	A	325	Oct	610	32.36	10181	451
Hoosiermead Princess Bonnie	F	81	Oct	769	31.38	2125	96
s. Rockingham Noble Laddie	D. Princess Cherub of Logan Farm						
Paulette Patsy	A	157	Oct	882	50.65	5496	232
Princess Cherub of Logan Farm	C	287	Oct	569	34.97	7943	425
Shady Nook Masher's Gladys	A	365	Oct	5	.38	8245	463
White Oak Top's Dora	G	348	Oct	522	26.70	10344	525
Zephyr Jeannette	A	217	Oct	688	31.96	6551	271

Stephenson, John L., Danville, Ind. ARHT

Elcoza Whisper	C	75	Oct	880	38.91	2347	94
s. Gayoso Masher	D. Isabella's Lass of Waverly						

Stevens Brothers, Edgewood Farm, North Andover, Mass.

Edgewood Farm's Daffie	D	230	Oct	774	49.23	8265	422
Rex's Nancy of Stobie Farm	C	211	Oct	895	54.36	8066	421

Stevens, Francis K., Stonehouse Farm, Gladstone, N. J. ARHT

†Stonehouse Calamity Jane	B	199	Oct	848	39.21	7018	287
†Stonehouse Lipstick	A	107	Oct	761	31.69	3197	131
†Stonehouse Make Up	G	45	Oct	941	35.02	1334	49
Stonehouse Sweetness	G	362	Oct	604	31.44	9059	410

Stevens, Francis K., Mrs., Stonehouse Farm, Gladstone, N. J. ARHT

†Stonehouse Blossom	G	245	Oct	569	31.74	5792	276
†Stonehouse Carry-On's Brilliant	G	275	Oct	632	31.68	7171	321
†Stonehouse Cheerful	A	68	Oct	791	41.85	1916	92
s. Convent Woodman	D. Stonehouse Faithful						
†Stonehouse Dawn	G	277	Sept	436	23.49	5385	249
†Stonehouse Delight	A	157	Oct	810	41.63	5300	246
†Stonehouse Gaiety	G	202	Oct	588	33.00	4645	218
†Stonehouse Honor	G	259	Oct	627	30.06	5925	243
†Stonehouse Hope	A	165	Oct	743	35.39	5166	230
†Stonehouse Laughter	B	217	Oct	810	48.56	7233	386
†Stonehouse Mab	G	241	Oct	526	24.68	5580	248
†Stonehouse Morning Glory	A	275	Oct	605	36.26	8979	444
†Stonehouse Mutiny	G	20	Oct	681	26.53		
s. Brookmead's Boss	D. Stonehouse Riot						
Stonehouse Nira	A	196	Oct	827	39.61	6993	297
†Stonehouse Precious	D	241	Oct	465	23.22	5737	237
†Stonehouse Pride	E	305	Oct	371	18.36	8172	360
†Stonehouse Prudence	A	165	Sept	610	31.14	3961	174
†Stonehouse Riot	A	123	Oct	1107	55.50	4868	234
Stonehouse Rosalba	D	139	Oct	801	37.60	4070	186
†Stonehouse Starbright	E	304	Oct	553	27.93	7888	363
Stonehouse Twilight	A	365	Oct	115	6.94	11261	509
†Stonehouse Virtue	A	192	Oct	756	33.74	6017	283

Stevens, L. B., Shoreland Farm, Oconomowoc, Wis. ARHT

†Shoreland Dorinda	G	235	Oct	610	29.36	5879	266
*†Shoreland Doris	A	289	Oct	792	42.78	8660	455
s. Langwater Pleasant Plains	D. Buttercup of Rugby						
*†Shoreland Meadow Brightness	E	266	Oct	371	19.59	6283	304
s. Shoreland Meadow Lad	D. Shoreland Charm						
†Shoreland Meadow Rose	E	235	Sept	456	26.59	5217	243
s. Shoreland Meadow Lad	D. Shoreland Katrinka						
*†Shoreland Moonlight Breeze	C	305	Oct	342	20.87	6243	343
†Shoreland Pleasant Daybreak	E	305	Oct	11	.73	5974	313

Stiles, H. A. & Son, "Greenacres," Moira, N. Y.

Greenacres Jubilant	D	46	Oct	1654	63.86	2324	89
s. Douglaston Ultra Arthur	D. Greenacres Joanna						

Stoller, Dan, Nickel Plate Farm, Latty, Ohio. ARHT

*Mary Josephine's Lady	A	224	Oct	968	61.51	9227	454
†Nickel Plate Daisy	G	116	Oct	962	41.96	3785	175
†Nickel Plate Jewell	F	91	Oct	921	47.91	2756	132
*Nickel Plate Rose	E	365	July	467	24.73	9669	466
Pretor's Cleopatra	D	155	Oct	908	39.98	5802	240

Stringfellow, W. B., Stringfellow Farms, Chester, S. C. ARHT

*Bonnybrook Jessie	A	179	Oct	1357	70.30	9247	455
Brag's Oakhurst Rosanne	A	365	Oct	143	8.37	11614	555
Galaxy Gold's Jessica	A	365	Oct	411	22.31	13164	637
*Galaxy Gold's Lillian	A	236	Oct	1255	65.51	12174	578
Gwindale's Kate	A	363	Oct	705	37.44	10491	516
Stringfellow Farms Promise	G	314	Oct	689	36.91	9803	487

Stringfellow, W. B., Jr., Stringfellow Farms, Chester, S. C. ARHT

Flower's Rose	A	57	July	1436	67.94	2575	121
s. Coker Radiant King	D. Maid's May Flower						
Millen's Stella	G	365	Oct	711	31.30	12467	553

Stroud, L. E., Sunshine Farm, Great Falls, S. C. ARHT

Sunshine's Maxim Hope	F	365	Sept	371	22.92	9705	506
Sunshine's Maxim Lady	G	184	Oct	797	42.76	5474	265
Sunshine's Vera Annabelle	A	281	Oct	655	38.14	9137	501

Stroud, Wade H., Stroudcrest Guernsey Farm, Richburg, S. C. ARHT

Demonstrator's Marie Jane	A	287	Oct	233	12.66	7496	324
Improver's Fascination Dolly	G	316	Oct	504	23.48	8982	375
Improver's Sunbeam	G	57	Oct	942	50.81	1711	92
s. Quail Roost Improver	D. Constance Sunbeam						
*Stroudcrest Ruthie	B	271	Oct	700	41.53	9217	474

Suglian, John, Fresno, Calif.

*†Escalon Narcissus	A	244	Oct	726	43.24	9271	450
†Fresno Blanche	F	245	Oct	492	29.05	5615	266
†Fresno Dorie	E	236	Oct	441	24.03	6656	299
†Fresno Lila Gable	F	97	Oct	739	40.13	2743	120
s. Troutmere Melvin	D. Fresno Bonnie Golden Lily						
Fresno Possie	G	245	Oct	522	31.88	5314	263

Swanson, E. G., Dowagiac, Mich. ARHT

†Lockshore Chancellor's Buttercup	D	50	Oct	1437	55.92	2291	93
s. Lockshore Chancellor	D. Lockshore Golden Buttercup						
*†Lockshore Noble Blossom	D	251	Oct	740	36.15	8670	436
*†Pat's Trinket	A	117	Oct	1256	58.91	4804	225
*†White Oak Nylarose	B	199	Oct	889	46.26	6684	331

Swendson, E. A., Beulah Lane Farm, Lake Beulah, Wis. ARHT

Gaylord's Exquisite of Fortune	E	227	Oct	74	3.95	4752	216
*Golden Arrow Queen Elizabeth	D	273	Oct	472	24.19	10012	389
*Goldenwood Daisy	A	354	Oct	91	5.03	6335	283
Gusanna's Lulubelle	A	223	Oct	673	34.05	6872	286
*Homeacres Bonny Girl of Farview	A	88	Oct	957	68.59	3111	206
s. Homeacres Clementine's Jess	D. Bonnie's Paola of Farview						
Kenfleur's Nanesta Rosalind	G	281	Oct	696	40.37	8820	423

Synck, Henry, Mr. & Mrs., Grain-Dairy Farm, Coldwater, Ohio.

*Alfacrest's Fern	B	199	Sept	927	38.31	7809	341
†Bessie of Victory Noll	A	72	Sept	1360	63.95	3185	144
s. Green Meadow Constant	D. Franchester Vixen						
†Evalon Princess	A	122	Sept	1138	43.26	5346	214
s. Royal's Kris Kringle	D. Evalon Farm's Ivy						
Trielm Larkspur	A	214	Sept	862	42.17	6503	321
Valentine's Lady Dian	F	304	Sept	673	39.25	8017	456
†Valentine's Maple Ann	E	170	Sept	713	35.60	4945	234
†Valentine's Maple Maid Lady	E	116	Sept	1067	44.81	4362	199
†Victory of Victory Noll	A	149	Sept	1033	42.38	5485	233

Tarbell, Gage E., Est., Tarbell Farms, Smithville Flats, N. Y.

†Tarbell Farms Brilliant Elena	A	305	Sept	745	43.96	11230	561
*Tarbell Farms Brilliant Pansy	A	230	Oct	945	53.50	8310	408
†Tarbell Farms Merry Lady	F	112	Oct	748	43.96	3288	150
s. Tarbell Farms Royal Marvel	D. Tarbell Farms Majestic Lady						
†Tarbell Farms Merry Maid	G	274	Oct	810	44.73	8476	414
†Tarbell Farms Merry Ruth	D	166	Sept	615	29.87	5022	221
†Tarbell Farms Noble Libbie	D	141	Oct	1083	51.81	5395	223
†Tarbell Farms Noble Melinda	F	221	Oct	862	48.79	7084	336
†Tarbell Farms Noble Nora	D	66	Oct	1032	45.54	2170	94
s. Foremost Combination	D. Tarbell Farms Royal Nora						
Tarbell Farms Noble Patricia	E	311	Oct	437	28.74	7020	383
†Tarbell Farms Noble Vanity	F	305	Oct	200	10.77	9845	482
Tarbell Farms Peerless Eloise	E	63	Oct	1640	75.94	3213	163
s. Foremost Peacemaker	D. Tarbell Farms Royal Eloise						
†Tarbell Farms Peerless Eudora	G	191	Oct	729	42.22	5662	251
†Tarbell Farms Peerless Hilda	G	177	Oct	896	44.48	5694	247
*Tarbell Farms Peerless Margo	E	317	Oct	1428	87.30	16518	889
Tarbell Farms Peerless Marie	G	208	Oct	773	40.31	6182	296
†Tarbell Farms Peerless Nora	F	194	Oct	798	45.18	5827	286
†Tarbell Farms Peerless Ruth	G	36	Oct	949	41.96	1085	47
s. Foremost Peacemaker	D. Tarbell Farms Royal Ruth						
†Tarbell Farms Peerless Sibyl	G	46	Oct	1213	54.36	1667	74
s. Foremost Peacemaker	D. Tarbell Farms Royal Sibyl						
†Tarbell Farms Royal Henrietta	F	63	Oct	1070	50.10	2209	97
s. May Royal's Holliston	D. Tarbell Farms Brilliant Hester						
†Tarbell Farms Royal Leila	G	294	Oct	766	48.26	7969	457
*Tarbell Farms Royal Lilac	D	52	Oct	1611	85.09	2489	131
s. May Royal's Holliston	D. Tarbell Farms Ultra Lavender						
Tarbell Farms Royal Marie	B	357	Oct	492	23.76	11317	489
†Tarbell Farms Royal Marta	A	216	Sept	500	28.35	6851	278
Tarbell Farms Royal Rosella	G	274	Oct	854	43.22	8485	367
*Tarbell Farms Royal Sibyl	A	196	Oct	1419	72.98	10956	506
*Tarbell Farms Royal Vanessa	A	303	Oct	495	30.79	8749	461
†Tarbell Farms Royal Vera	A	234	Oct	441	23.17	6144	291
*†Tarbell Farms Ultra Eulissa	A	254	Oct	907	54.36	10283	496

Thompson, A. A., Est., Friendship Farm, Uniontown, Pa.

Friendship Annabelle	G	206	Nov	960	49.09	7396	319
Friendship Nora	G	365	July	126	6.78	11594	621
Friendship V. Madonna	A	227	Nov	1197	47.67	10365	382

Tribbett, Clark P., Apple Lane Farm, Marcellus, Mich. ARHT

Apple Lane Juno	G	17	Oct	395	18.22		
s. Coronation Count	D. Conqueror's Graceful						

*Fortune's Virginia	A	54	Oct	1872	66.64	3115	110
*Pine Manor Mada	E	341	Oct	666	32.46	11706	594
*White Oak Nanette	A	347	Oct	593	30.66	11140	571
*White Oak Violet	A	171	Oct	1185	53.11	7258	333

Vaughan, C. C., 3rd, Homestead Farms, Franklin, Va.

Atlasta Farm Cora	A	365	Oct	870	47.63	11798	606
*Bellmaid of Laneside	C	251	Oct	1029	59.93	10318	485
Homestead Dairy Lad's Fancy	F	269	Oct	1224	57.54	11035	448
Homestead Dairy Lad's Linda	E	343	Oct	681	39.75	10117	512
Homestead Dairy Lad's Myrtilla	F	268	Oct	964	52.38	8623	424
Ruth of Poulterfarm	B	219	Oct	1008	58.91	8461	415
Woodland Echo Blossom	A	112	Oct	1291	52.43	4831	188

Vermont, Agricultural Experiment Station, Burlington, Vt. ARHT

U. V. M. Raider Ramona	G	36	Oct	1148	58.69	1308	66
s. Mount Hope Raider	D. U. V. M. Rose						
U. V. M. Raider Rebecca	G	209	Oct	814	43.97	6712	331
U. V. M. Raider Roberta	F	27	Oct	981	54.25		
s. Mount Hope Raider	D. U. V. M. Heroine						
U. V. M. Raider Rosebud	G	364	Oct	675	38.50	10776	578
U. V. M. Raider Rosemarie	G	292	Oct	659	34.43	8949	430
U. V. M. Raider Rosemary	G	269	Oct	352	19.76	7532	387
U. V. M. Raider Roxanna	G	330	Oct	237	12.31	8567	427

Wahlfors, T. S., El Sheltero Farm, Milaca, Minn. ARHT

El Sheltero's Eva	A	256	Oct	966	50.75	10073	498
*El Sheltero's Faith	B	29	Oct	1144	61.82		
s. Tianna's Generous May King	D. El Sheltero's Amy						
El Sheltero's Generous Gay	F	273	Oct	778	36.99	9005	364
La Noce's Bertha of Northwood	F	46	Oct	1147	51.08	1652	73
s. Tianna's La Noce Knight	D. Tianna's Deutzia of Island						
Valine of North Home	A	228	Oct	1155	38.13	10828	374

Wellman, E. A., Est., Quality Hill Dairy, Horton, Mich. ARHT

*†Faith of Quality Hill	A	148	Oct	687	34.45	4138	163
†Fern of Quality Hill	A	302	Oct	120	7.04	7915	380
†Rosalee of Quality Hill	G	281	Oct	302	16.66	5651	236
*†Rose of Quality Hill	A	265	Oct	545	26.06	7243	325

Weyenberg, F. L., "Wey Acres," Thiensville, Wis.

Wey Acres Grandee's Gladys	G	281	Oct	977	48.00	9678	448

Weyenberg, F. L., Mrs., "Wey Acres," Thiensville, Wis.

Broadland Hester	G	335	Oct	873	51.69	11215	587
Broadland Mayday	G	273	Oct	968	47.17	9268	409
Gerar G. Regina	F	165	Oct	1163	49.57	6519	272
Wey Acres Dulcie	G	316	Oct	824	47.97	9388	522
Wey Acres Grandee's Eve	G	329	Oct	1218	54.34	14123	589
Wey Acres Grandee's Iona	F	92	Oct	1164	47.26	3335	130
s. Langwater Grandee	D. Wey Acres Donald's Iowana						
Wey Acres Grandee's Rosetta	G	333	Oct	926	44.48	10282	472

Whiteside, Julis S., Richburg, S. C. ARHT

Supersix Lady Orine	A	272	Oct	933	43.52	11002	479

Whittier, Albert R., Indian Line Farm, Ponkapog, Mass.

†Caledonian's Goldora	C	31	Oct	1082	47.31		
s. Meredith Caledonian	D. Sentinel's Goldora						
†Model's Golda	A	31	Oct	1154	51.72		
s. Florham Model	D. Goldie of Indian Line Farm						

Wiener, Paul, Silver Hills Farm, Mears, Mich. ARHT

Abbie's Fanetta of Cowham Farm	E	317	Oct	404	19.49	8538	437
Bernice of Buchanan	G	193	Oct	702	30.57	4930	204
*Gayoso King's Coral	A	365	Oct	178	11.79	10181	579
*†Gayoso Southern Queen	A	172	Oct	841	42.81	5682	276
Jean of Buchanan	A	142	Oct	1106	55.23	5577	254
Kathryn of Buchanan	D	226	Oct	739	33.65	7204	309
Leona of Buchanan	D	276	Oct	763	37.32	9124	454
Lockshore Choice's Emma	G	365	Oct	108	6.48	8325	382
Pine Manor Cinderella	G	214	Oct	575	33.85	5488	295

Wigglesworth, Edward, Meredith Farm, Topsfield, Mass. ARHT

Meredith Alexandra	E	111	Nov	918	47.95	3822	189
Meredith Dignity	D	251	Nov	653	33.91	8207	404
*Meredith Dolly	B	207	Nov	933	52.45	9221	458
Meredith Fabby	D	73	Nov	1210	64.98	2995	158
s. Meredith Fabulous	D. Meredith Dream						
Meredith Fidelia	G	365	Nov	194	11.75	8902	471
Meredith Lucinda	F	334	Nov	1070	55.03	13818	639
Meredith Madonna	G	341	Nov	854	50.84	10581	552
Meredith Splendent	F	284	Nov	793	48.58	8366	426

Wilcox, Charles J., Kenwood Farms, Shelburne, Vt. ARHT

Ken Adel	G	262	Mar	343	15.20	5767	242
Ken Nola	G	365	Mar	113	6.70	6003	271
Ken Princess	G	365	Mar	121	5.53	8730	360
*Kenwood's Sunbeam	A	365	Mar	227	10.22	10540	454

Wilcox, Charles Julian, Kenwood Farms, Shelburne, Vt. ARHT

Ken Glory	G	365	Mar	96	5.22	9771	459
Ken Norma Jane	G	365	Mar	16	.96	9286	392

Williams, F. L., Law-Will Farm, Hope, R. I.

Law-Will Barbara's Balm	F	220	Oct	824	42.19	7419	336
*Law-Will Barbara's Beauty	D	98	Oct	1533	57.95	5419	195
Law-Will Betsy's Bittersweet	G	207	Oct	935	44.90	7119	318
Law-Will Carol's Camellia	G	271	Oct	873	41.38	9516	432
Law-Will Edith's Emerald	G	170	Oct	1058	39.92	6086	224
Law-Will Grace's Goldenrod	G	173	Oct	1001	37.74	6489	256
Law-Will Janet's Jonquil	G	285	Oct	841	34.91	9441	378
Law-Will Rose's Rosemallow	F	85	Oct	1103	47.68	3181	140
*Law-Will's Marilla	A	156	Oct	1142	53.59	7154	344

Williams, John H., Park Farm, Waukesha, Wis. ARHT

Park's Golda	G	149	Oct	1075	49.28	5249	208
Park's Golden Flora	G	143	Oct	847	34.50	4118	157
s. Pinewood's Foremost	D. Park's Cynthia						
*Park's Honesty	C	212	Oct	999	43.86	9364	382
*†Park's Josephine	A	133	Oct	997	49.09	4786	214
*Park's Jule	C	229	Oct	871	38.15	8069	324
*Park's Serenade	B	335	Oct	1013	60.92	13697	687
Park's Topsy	G	75	Oct	815	39.54	2033	92
s. Cathedral Al Rilma	D. Park's Ann Louise						

Wing, Charles A., Cloverhill Registered Guernsey Farm, Medford, Oregon. ARHT

†Cameo Daisy May	A	221	Oct	562	28.15	6220	303
†Celeste of Prairie Bloom	G	89	Oct	617	30.63	2191	112
s. Wandamere Noble Duke	D. Celeste of Waldo Hills						
†Cloverhill Aletha	G	275	Oct	534	25.93	6697	334
Cloverhill Edna	G	211	Oct	347	18.10	4504	227
†Cloverhill Julia	F	178	Oct	780	34.02	5292	201
†Cloverhill Luella	G	124	Oct	499	23.23	2812	119
†Cloverhill Mable	G	239	Oct	217	12.76	4150	196
†Colleen of Waldo Hills	G	108	Oct	544	27.74	2424	106
†Elinor of Waldo Hills	G	105	Oct	746	33.97	3618	148
†Marge of Waldo Hills	G	78	Oct	701	34.14	2073	101
s. Royal's King of Lenor Place	D. Samuel's Marge						
Marilyn of Waldo Hills	E	319	Oct	578	35.64	9283	487
†Marlene of Waldo Hills	G	83	Oct	697	33.71	2176	100
s. Waldo Hills Favorite	D. Marie's Mae of Waldo Hills						
*†Mary Ann's Cloverhill Alice	A	272	Oct	537	26.90	9890	478
†Sonja of Waldo Hills	E	283	Oct	107	5.13	9573	445

Winter, Albert, Mahwin Farms, Mahwah, N. J.

Alice of Mahwin Farms	D	339	Oct	813	42.05	12353	596
*Beechford's Emma	D	314	Oct	852	53.03	11501	570
*Florham Milleta	A	349	Oct	806	47.36	13794	740
Flower View of Mahwin Farms	B	211	Oct	1245	58.15	9979	447
Great Hopes of Rebecca	F	126	Oct	1125	48.05	5054	220
*Jess of Mahwin Farms	A	67	Oct	1448	74.72	3163	156
s. Brookside Patrician	D. Meadows Farm Santa Jess						
*Larkspur of Mahwin Farms	A	252	Oct	1158	53.54	12675	541
Mahwin Susanna	C	83	Oct	1207	51.57	3431	139
s. Brookside Patrician	D. Neptune's Sue						
*Master's Myra of Hickory Lane	A	365	Oct	526	27.41	14766	696
Rex's Juno	A	260	Oct	1117	50.73	11850	497
*Santa Jess of Mahwin Farms	D	155	Oct	1132	60.27	6827	325

Youngs, Arthur M., Wilgorlan Farm, Titusville, N. J. ARHT

Alcluyd Rilma Jess	G	304	Oct	734	46.81	9580	570
Alcluyd Rilma Jessica	G	354	Oct	487	35.16	9654	608
†Coventry Country Bright	G	134	Oct	517	23.33	2473	107
†Coventry Country Sheen	G	144	Oct	800	37.05	4448	192
*†Coventry Honoria Lustre	A	211	Oct	979	44.84	8991	393
Coventry Princess Bella	E	349	Sept	125	7.71	8461	442
†Coventry Princess Jewel	G	214	Oct	914	42.51	7548	330
Douglaston King's Clovis	G	249	Oct	651	42.43	6607	341
Douglaston Princess Patricia	F	255	Oct	614	32.24	6409	296
Douglaston Queen Maud	F	212	Oct	627	42.78	8753	442
Douglaston Viscountess Mansell	F	204	Oct	824	51.26	6902	346
*†Fairlawn Bluette	D	44	Oct	1295	56.23	1824	79
†Fairlawn Cecelia	G	253	Oct	610	31.05	5433	258
Fairlawn Christie	G	351	Oct	589	25.87	7581	337
†Janet's Hardwick's Hildie	G	305	Oct	44	2.82	5286	257
†Kilmac Butterfat Jasmine	F	305	Oct	469	25.73	9631	479
†Kilmac Monarch's Alice	E	60	Oct	1408	59.98	2732	117
s. Glenburnie Monarch	D. Kilmac Alice						
†Landhome Buttercup's Secret	F	111	Oct	990	46.35	3857	172
†Landhome Butterfat Alice	G	101	Oct	880	43.87	3221	144
†Longlands Dairy Girl	G	109	Oct	1326	57.55	4719	180
†Longlands Elsie	G	116	Oct	1009	40.27	4326	176
†Longlands Lucy	G	95	Oct	882	36.55	3037	123
†Longlands Viola	G	116	Oct	955	38.69	4009	159
†Maple Lane's Princess Ellen	F	91	Oct	440	17.17	1903	90
Mulhocaway Crispie	G	176	Oct	696	34.55	4528	204
†Mulhocaway Dash	G	171	Oct	844	37.01	5286	233
†Mulhocaway Laurel	G	184	Oct	870	41.01	6602	329
†Mulhocaway Linnet	G	175	Oct	734	32.15	4440	207
†Mulhocaway Merit	F	113	Oct	754	39.38	3170	163
†Mulhocaway Pansy	G	214	Oct	696	44.42	5831	300
†Mulhocaway Rose	G	245	Oct	750	39.32	7030	337
†Mulhocaway Sabbath	F	170	Oct	846	46.63	5855	295
†Mulhocaway Whisper	G	172	Oct	670	32.71	4170	188
†Paynehurst Peggy Belle	G	33	Oct	1064	44.82	1113	46
s. Coronation Raider	D. Auburndale Peggy S.						
†River Edge Butterfat Nola	G	67	Oct	137	5.44	1420	61
†River Edge Noranda's Carnation	F	126	Oct	807	37.65	3879	156
†River Edge Roy's Ultra	F	92	Oct	999	42.18	3023	121
†Sophie's Lucy	F	177	Oct	782	37.61	4792	224

Zimmerman, George N., Zimalcrest Farm, Columbia, S. C. ARHT

*Zimalcrest Rhoda	E	365	Oct	494	28.44	10731	510
Zimalcrest Suzanne	G	353	Oct	515	23.02	9332	380

Zimmerman, S. H., Zimalcrest Farm, Columbia, S. C. ARHT

*Zimalcrest Aline	A	340	Oct	769	34.65	11700	498
Zimalcrest Design's Queen	G	347	Oct	588	35.06	8529	424
Zimalcrest Laddie's Beauty	G	323	Oct	870	43.33	10512	509
*Zimalcrest Maple	A	288	Oct	1011	44.42	12515	541
*Zimalcrest Rosalind	C	123	Oct	1169	55.54	5125	232
*Zimalcrest Rose	A	330	Oct	936	46.62	13582	640

Zinn, W. F. & W. B., Tramore Farm, Mount Washington, Md. ARHT

†Beechford's Gem	A	58	Oct	685	30.85	1367	65
†Betsey Lee's Rose Dolly	C	64	Oct	1080	44.61	2392	108
*†Broadland Charity	D	147	Oct	579	32.12	4014	202
†Broadland Clematis	G	83	Oct	451	22.77	1306	58
Broadland Wistful	G	330	Oct	769	48.50	9922	505
†Byrnely Oaklet	A	80	Oct	521	23.43	1638	72
Dona Tramora Pride	A	228	Oct	666	39.48	6940	370
†Flying Horse Farm Iris 2d	E	77	Oct	814	36.00	2098	88
†Homestead Ambassador's Alice	A	166	Oct	629	35.46	4291	214
†Jane's Matilda	A	265	Oct	664	36.29	9108	463
Kneece Hettie	B	228	Oct	508	24.52	6120	293
Madeline's Mary Katherine	A	156	Oct	750	42.79	4693	237
†Matilda's Betty	C	164	Oct	675	33.78	4621	224
†Matilda's Blondie	E	92	Oct	792	34.95	2533	125
†Nirvana Jewel	F	173	Oct	563	30.24	3995	198
†Raider Girl Antone	C	260	Oct	270	15.24	5783	305
†Tramora Madeline Betty	B	235	Oct	613	34.52	7871	417

MERITORIOUS GRADE GUERNSEYS

Stevens, Francis K., Mrs., Stonehouse Farm, Gladstone, N. J. ARHT

†Stonehouse Beth	A	153	Oct	1157	53.73	6838	299
†Stonehouse Caroline	A	217	Oct	880	48.42	7683	388

State Champions

DELAWARE

E Longacre King's Amorita 526153, 14006.5 pounds milk; 645.1 pounds butter fat. Breeder and owner, Randall C. Willin, Seaford.

FLORIDA

FF Raiford's Pride 578747, 11567.1 pounds milk; 612.5 pounds butter fat. Breeder and owner, Florida State Farm, Raiford.

MISSOURI

GGG Vogel's Junsete 555177, 8065.6 pounds milk; 423.6 pounds butter fat. Breeder, Ernest A. Gebhardt, Palmyra. Owner, Donald H. Sosey, Palmyra.

NEBRASKA

BB Skyline's Florabell's Dimple 480362, 10328.2 pounds milk; 514.5 pounds butter fat. Breeder and owner, Lawrence Liebers, Lincoln.

NORTH CAROLINA

GHI Ideal's Beth 555571, 9110.6 pounds milk; 437.6 pounds butter fat. Breeder and owner, Clarence O. Knight, Guilford College.

SOUTH CAROLINA

E Rosabel of Edisto Farms 533981 12620.1 pounds milk; 802.1 pounds butter fat. Breeder and owner, J. B. Guess, Jr., Denmark.

SOUTH DAKOTA

GHI College Atlas Rosalie 587302, 10062.8 pounds milk; 466.6 pounds butter fat. Breeder and owner, South Dakota State College, Brookings.

TENNESSEE

FHI Gayoso Rosa 632388, 10713.0 pounds milk; 493.0 pounds butter fat. Breeder, J. T. Buntin, Horn Lake, Mississippi. Owner, James Hammond, Germantown.

East Meets West Again

ON a California vacation with his family, Henry W. Leeds of Locust Grove Dairies, Westville, New Jersey, tarried in San Francisco long enough to witness the opening of the Grand National Livestock Exposition at the Cow Palace. He returns East full of praise for a great show. His position as a director of the Convention Bureau at Atlantic City, and as manager of the Chalfonte-Haddon Hall Hotel, gave the San Francisco Convention and Tourist Bureau prior rights in his entertainment.

Of primary interest to Mr. Leeds, however, was his opportunity to again see a cow that he had sold four years ago as a heifer to George W. Emde, owner of Happyholme Guernsey Farm at Lodi. On opening night of the Cow Palace, Mr. Leeds left his box seat to visit the Guernsey barns and renew acquaintance with Bright Lad's Rosalind 423378. Since coming to California she has become a show-yard veteran and has made a production record of 18124.7 pounds of milk and 726.4 pounds of butter fat in class C. After having recently given birth to twin calves, she still impressed her breeder as being a cow with a future, and a few days later Judge Joe P. Eves of Chicago placed her third in a great class of aged cows at the Cow Palace.

The photographer caught Mr. Leeds and "Rosalind" between the acts, and the photograph is unretouched.

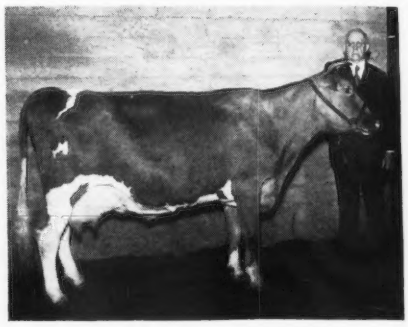

Henry W. Leeds and Bright Lad's Rosalind 423378 at the Grand National Livestock Exposition.

SUMMARY OF 71021 ADVANCED REGISTER RECORDS

Includes single, double and triple letter records.

	Records	Lbs. Milk	Lbs. B. F.	Per Cent.
Class A	19390	11361.7	559.0	4.92
Class B	4636	11024.2	548.1	4.97
Class C	5402	10536.0	523.3	4.97
Class D	5934	10220.7	510.6	5.00
Class E	7339	9594.9	483.1	5.03
Class F	8967	9495.6	470.1	4.95
Class G	19353	8984.3	449.1	5.00
	71021	10115.5	502.5	4.97

New Advanced Register Sires

	Daughters	Lbs. Milk	Lbs. B. Fat	T. M.	Class
Afton's Khedive 222154, A. R. Sire, Florham Pioneer 141062, A. R. Dam, Florham Egypta 246692, A. R. Born Aug. 16, 1934. Owner, R. F. Loree, Florham Park, N. J.	Afton's Peerless 509907, A. R. 51795	6087.6	334.8	590	FFF
	Afton's Rosalind 526356, A. R. 52861	7298.6	320.0	610	FFF
	Afton's Blanchflower 538976, A. R. 54949	7365.6	315.1	610	GGG
	Afton's Rosalie K. 550501, A. R. 55682	9708.1	457.5	1095	GG
	Afton's Amaranthus 509905, A. R. 56734	7711.9	367.7	610	DDD
Avalon King Tulip 238848, A. R. Sire, Cooper's King Louis 194072, A. R. Dam, Tulip of Goodrich 321533, H. I. Born July 27, 1935. Owner, C. C. Stansberger and J. G. Clapper, Massillon, Ohio.	Bo Peep of Rural Home 537071, H. I. 8877	6044.4	355.9	730	GHI
	King Tulip's Rose of Rural Home 546508, H. I. 8879	7357.3	346.9	730	GHI
	King's Lady of Rural Home 552622, H. I. 9315	7652.2	364.6	730	GHI
	King's Betsy of Rural Home 569864, H. I. 10132	7488.5	353.2	718	GHI
	Polly Ann of Rural Home 572812, H. I. 10133	6647.9	380.8	730	GHI

Birchfield Animator 222795, A. R. Sire, Langwater Meadow King 205129, A. R. Dam, Birchfield Animate 285523, A. R. Born Jan. 30, 1934. Owner, Robert H. Gardiner, Gardiner, Maine.	Oaklands Julep 505776, A. R. 54038	9841.4	433.8	1095	DD
	Oaklands Animator's Anna 544119, A. R. 55207	12039.7	590.0	1095	FF
	Oaklands Animator's Juliet 544118, A. R. 55847	10300.7	495.8	1078	F
	Oaklands Fanatic 501208, A. R. 55854	12243.6	581.7	1095	DD
	Oaklands Jill 501209, A. R. 56611	10287.7	517.7	1095	C
Bolton's Trixie Dimple Duke 230372, A. R. Sire, General Trixie of Bolton 204048, A. R. Dam, Dimple Sue of Bolton 357474, A. R. Born Aug. 26, 1935. Owner, Joseph S. Briggs, Yardley, Pa.	Ashland Duchess 529300, A. R. 52280	6277.1	352.8	648	G
	Ashland Dutchess Roselle 552418, A. R. 54963	8399.7	445.0	613	GG
	Ashland Doris 541733, A. R. 55517	10330.9	470.2	730	F
	Ashland Fanciful 556134, A. R. 56749	7717.0	383.6	703	G
	Ashland Dolly 566426, A. R. 56750	7122.6	431.4	689	G
Bournedale Promise 227511, A. R. Sire, His Majesty of Bournedale 194262, A. R. Dam, Bournedale May Queen 319233. Born June 1, 1935. Owner, Louis W. Fish, Jr., Salt Point, N. Y.	Broadview Rosie 532570, H. I. 8989	7678.4	405.8	674	GHI
	Broadview Patsy Jean 532569, H. I. 9937	6769.0	340.6	662	FHI
	Broadview Loris 572861, H. I. 10047	7094.6	362.0	708	GHI
	Broadview Queen Betty May 555890, H. I. 10049	7075.8	358.4	672	FHI
	Allen Farm Dew-Drop 583702, H. I. 10090	5688.9	290.8	658	GHI
Charter-Oak Hornet 2d 157269 A. R. Sire, Charter-Oak Hornet 134748, A. R. Dam, Queen's Bonnie Lassie 104910, A. R. Born Nov. 5, 1928. Owner, Arthur M. Cottrell, Hopkinton, R. I.	Brita of Maple Lawn Farms 371117, A. R. 40482	13485.5	690.3	1090	BB
	Cino D. of Maple Lawn Farm 351528, A. R. 44306	13967.6	795.8	1095	A
	Valerie of Maple Lawn Farms 352030, A. R. 44748	9921.5	463.5	1095	A
	Re-entry	11801.6	518.9	1040	A
	Glenda of Maple Lawn Farms 357867, A. R. 49777	15331.3	770.6	1095	AA
	Minter of Maple Lawn Farm 351530, A. R. 56702	10158.8	545.2	1090	A
Coronation Count 241114, A. R. Sire, Green Meadow Coronation Prince 125281, A. R. Dam, Aiyukpa Queen 221553, A. R. Born Nov. 30, 1934. Owner, Mr. and Mrs. Ernest Martin, Goshen, Ind.	Coronation Althea 520571, A. R. 50258	12175.7	550.9	1092	GG
	Re-entry	12723.6	615.0	1092	EE
	Goose Valley Nettie 525644, A. R. 51403	9037.7	535.5	1095	G
	Goose Valley Countess 522583, A. R. 51404	8269.0	447.8	1095	G
	Count's Bella Donna 536921, A. R. 52613	8538.4	494.2	1095	G
	Coronation Fragrance 564786, A. R. 56705	10467.4	618.1	1094	G
Foremost Symbolic 227457, A. R. Sire, Foremost Faithful Supreme 211205, A. R. Dam, Foremost Jocelyn 378850, A. R. Born July 16, 1934. Owner Murray E. Peyser, Bartlesville, Okla.	June of Penn Villa 502984, H. I. 7908	9032.7	492.6	730	GHI
	Madonna of Penn Villa 551688, A. R. 53713	11314.7	632.9	1095	GG
	Pretty of Penn Villa 551694, A. R. 56295	10211.6	592.2	1095	GG
	Blue Sue of Penn Villa 552038, A. R. 56678	10486.2	564.2	1095	FF
	Delicious of Penn Villa 551691, A. R. 56683	9659.7	426.8	1095	FF
Halfred Farms Roberta's Duke 173723, A. R. Sire, Duke of Halfred Farms 137226, A. R. Dam, Dutchman's Roberta 265354, A. R. Born Nov. 10, 1928. Owner, Richard G. Varney, Chardon, Ohio.	Duke's Rose of Olentangy 395934, H. I. 4001	8192.8	379.9	730	EHI
	Re-entry	8805.9	437.4	632	BHI
	Duke's Hope of Olentangy 378373, H. I. 4882	8764.6	445.0	653	CHI
	Re-entry	8924.2	470.3	730	AHI
	Re-entry (A. R. 50476)	9412.7	508.6	610	AAA
	Duke's Maryrose 414027, A. R. 44337	7083.0	372.5	610	CCC
	Duke's Dora of Olentangy 359470, A. R. 51376	9879.1	456.4	730	A
	Belle Vernon Zelda 424224, H. I. 10145	10598.6	446.9	586	AHI
Helendale Ilsa's Rex 230722, A. R. Sire, Hilltop Butterfat Rex 192479, A. R. Dam, Helendale Ultimas' Ilsa 349106, A. R. Born Nov. 11, 1935. Owner, Albert Wendorff and Sons, Shawano, Wis.	Goldie of Berendsendale 610297, H. I. 9254	8970.9	427.3	730	GHI
	Eileen of Berendsendale 635890, H. I. 9832	6977.1	408.2	730	GHI
	Queen of Berendsendale 635889, H. I. 9922	7763.4	361.1	692	GHI
	Donna of Berendsendale 642148, H. I. 10094	6716.7	355.9	622	GHI
	Fern of Berendsendale 642147, H. I. 10095	7028.5	365.9	730	GHI
	Jenny of Berendsendale 604949, H. I. 10096	8721.3	406.1	708	FHI
	Winnie of Berendsendale 642146, H. I. 10097	7594.1	371.7	650	GHI
Kenfleur's King George 231663, A. R. Sire, Dunwalke Dictator 167470 A. R. Dam, Grassland Quadrine 257198, A. R. Born Aug. 9, 1935. Owner, Fred C. Siess, Lebanon, Ind.	Georgeland Princess Louise 551702, H. I. 8553	8230.5	388.2	730	GHI
	Re-entry	6368.6	292.6	532	FHI
	Georgeland Bright Jewel 627814, H. I. 9734	9967.1	447.1	712	GHI
	Duffield King's Leah 582600, A. R. 56260	6446.1	275.9	610	GGG
	Duffield King's Virginia 580881, A. R. 56390	6540.7	291.7	610	GGG
	Duffield Dora 572021, A. R. 56621	8216.1	338.8	610	GGG
Klondike Kohinoor 227293, A. R. Sire, Argilla Knight 193529, A. R. Dam, Klondike Gay Fanny 339646, A. R. Born June 29, 1934. Owner, T. I. Burch, Florence, S. C.	Genevieve of Clover Farm 501768, A. R. 52234	7964.7	413.6	1095	EE
	Katydid of Clover Farm 501766, A. R. 52755	7564.3	442.8	1095	E
	Vance of Clover Farm 559933, A. R. 54630	8836.1	450.6	610	DDD
	Vivian of Clover Farm 501765, A. R. 55440	10937.4	578.4	1095	DD
	Rosalee of Clover Farm 559937, A. R. 56783	9304.4	435.5	1095	F
Lake Shore Radford 222969, A. R. Sire, Lake Shore Parton 182513. Dam, Lake Shore Stella's Pet 222113. Born Nov. 1, 1933. Owner, Walter Kasten, Grafton, Wis.	Milly of Ulao 484366, H. I. 8631	8501.0	437.3	620	EHI
	Carlo of Ulao 484361, H. I. 9013	9286.6	469.0	730	DHI
	Actress of Ulao 484363, H. I. 9235	6945.7	321.7	542	DHI
	Cecile of Ulao 484362, A. R. 54281	13466.3	719.7	1095	C
	Joan of Ulao 484367, A. R. 56776	8378.9	465.0	1015	C
	Golden-Energy of Ulao 555822, A. R. 56777	8258.8	421.9	932	G
	Olive of Ulao 484364, H. I. 10124	11558.7	535.3	730	CHI
Langwater Dancer 208514, A. R. Sire, Langwater Merrymaker 166128, A. R. Dam, Langwater Dutiful 2d 304319, A. R. Born Sept. 9, 1932. Owner,	Woodholm's Honeysuckle 456885, A. R. 45917	11083.5	626.4	1095	GG
	Woodholm's Morning Glory 446038, A. R. 48862	11134.2	562.1	900	DD
	Woodholm's Peach Blossom 497507,				

Nellie A. Campbell, York, Pa.	A. R. 51862	10070.5	510.3	1095	F
	Woodholm's Cherubim 485411, A. R. 54962	10842.6	466.2	1087	DD
	Woodholm's Angelina 425290, A. R. 56670	14108.1	629.4	1089	AA
Maxim's Golden Secret 160163, A. R. Sire, Maxim of Burkeville 129366, A. R. Dam, Lucerne's Betty 144874. Born Dec. 17, 1928. Owner, George Watts Hill, Rougemont, N. C.	Cabin Hill Lucerne's Girl 345284, A. R. 36672	7489.0	408.4	915	DD
	Maxim's Golden Lady 335113, A. R. 37205	10336.4	493.9	1095	C
	Maxim's Goldie 483964, A. R. 39866	9163.9	475.7	1095	G
	Croas Daile's Golden Jewel 506559, A. R. 48494	8533.1	431.9	1095	GG
	Croas Daile's Golden Fern 511071, A. R. 56616	8629.8	420.4	1095	DD
Neva's Argyll of Thornwood 211576, A. R. Sire, Langwater Argyll 160703, A. R. Dam, Defender's Neva of Guernsey Range 214798, A. R. Born May 26, 1933. Owner, M. S. Myers and Son, Grand Blanc, Mich.	Argyll's Neva of Lone Spruce 577873, A. R. 55930	6689.4	338.0	610	GGG
	Nova of Lone Spruce 484583, A. R. 56269	8756.6	453.3	610	BBB
	Argyll's Sue of Lone Spruce 577874, A. R. 56270	6622.3	291.2	604	GGG
	Argyll's Lass of Lone Spruce 577875, A. R. 56686	5881.8	283.7	610	GGG
	Argyll's Reta of Lone Spruce 577872, A. R. 56709	7301.6	350.2	610	GGG
	Nona of Lone Spruce 484582, A. R. 56711	8548.1	366.1	593	BBB
Winnetuxet Janet's Leader 200637, A. R. Sire, Cramond Leader 67912, A. R. Dam, Winnetuxet Janet 215273, A. R. Born April 11, 1930. Owner, Frank E. Parker, Spencer, Mass.	Ard-Na-Clachan Leader's Clare 462042, A. R. 41416	9351.9	548.8	1095	GG
	Laughter's Winnetuxet Levity 3d 492202, A. R. 47829	13216.4	632.0	1095	AA
	Leader's Fancy of Ard-Na-Clachan 526470, A. R. 52751	9720.1	510.2	1095	CC
	Leader's Flirt of Ard-Na-Clachan 559191, A. R. 54780	9107.5	479.9	1087	C
	Ard-Na-Clachan Derilla 624050, H. I. 10099	5161.8	270.4	596	GHI
	Ard-Na-Clachan Rebecca 624051, H. I. 10100	6825.8	343.0	717	GHI

Herd Improvement Records

Approved Records H. I. 10089 to H. I. 10159 with Reentries

(Grade records and records that did not qualify are also listed)

Owner	H. I.	Name and Number	Class	Req. of B. Fat	Days in Milk	Total Number Milkings	Lbs. Milk	% of B. Fat	Lbs. B. Fat
Adohr Milk Farms, Tarzana, California.		Peshell Mary 521411	AHI	360.0	290	580	7505.0	4.68	351.2
Allen, Barbara E., Allen Farm, Salt Point, New York.	10089	Buoyant's Gwen 564258	GHI	262.0	360	720	8480.6	5.32	450.8
Allen, G. Herbert, Estate, Allen Farm, Salt Point, New York.	10090	Allen Farm Dew-Drop 583702	GHI	250.5	329	658	5688.9	5.11	290.8
	R4998	Andy's Brightness 436721	AHI	360.0	294	588	6501.5	5.78	375.6
	10091	Buoyant's Beauty 583701	GHI	250.5	337	674	7194.9	5.57	400.4
	10092	Buoyant's Daphne 568464	GHI	258.3	365	730	9626.7	5.07	488.2
	10093	Masterpiece Prim 566042	GHI	264.9	363	726	8816.3	4.74	418.1
Barth, C. F., Mil-Bar Farm, Grand Blanc, Michigan.		Daisy of Oak Island Farm 388298	AHI	360.0	311	622	7569.9	4.75	359.6
	R7201	Melly of Mil-Bar Farm 405463	AHI	360.0	365	730	7546.1	5.68	428.9
Berendsen, Bernard, Phlox, Wisconsin.	10094	Donna of Berendsendale 642148	GHI	260.0	311	622	6716.7	5.30	355.9
	10095	Fern of Berendsendale 642147	GHI	259.2	365	730	7028.5	5.21	365.9
	10096	Jenny of Berendsendale 604949	FHI	269.4	354	708	8721.3	4.66	406.1
	R5847	Orpha's Pansy of Berendsendale 515667	AHI	360.0	365	730	9561.0	4.61	440.8
	10097	Winnie of Berendsendale 642146	GHI	259.9	325	650	7594.1	4.89	371.7
Blakney, Janet Pierce, Purity Farms, North Lake, Wisconsin.		Purity Belle 375887	AHI	360.0	338	649	6957.6	4.35	302.6
		Purity Hopeland 458842	AHI	360.0	354	708	6495.6	4.57	297.1
	10098	Purity Moonbeam 552788	GHI	265.1	365	730	6418.8	4.52	290.3
Blodgett, William H., Hop Brook Farm, Simsbury, Connecticut.	10099	Ard-Na-Clachan Derilla 624050	GHI	263.4	298	596	5161.8	5.24	270.4
	10100	Ard-Na-Clachan Rebecca 624051	GHI	267.0	360	717	6825.8	5.03	343.0
		Faith of Bridgmont 523676	EHI	303.5	309	618	6003.8	4.42	265.1
	10101	Groton House Plato's Uniform 639936	GHI	260.5	365	777	9552.3	4.42	422.1
	10102	Ladderlook Fancy 385870	AHI	360.0	365	730	12754.2	4.49	573.1
	10103	May of Bridgmont 396287	AHI	360.0	309	614	10367.6	4.71	488.8
	10104	Ola of Radio Guernsey Farm 381221	AHI	360.0	365	730	12109.4	4.49	544.0
Boomer, Harvey A., Boomerang Farm, Little Falls, Minnesota.	R8648	Boomerang's Bonnie Dora 518986	DHI	317.1	325	650	6179.1	5.37	331.8
Bricker, Ethel M., Mrs., Eth-Mead Guernsey Farms, Northville, Michigan.	10105	Eth-Mead A. Rose 564614	FHI	277.1	315	945	9686.8	4.86	471.2
	10106	Eth-Mead Flo 489750	DHI	322.1	365	730	9485.7	5.12	485.7
	10107	Eth-Mead Gold Charm 496251	DHI	322.0	365	730	10979.8	5.37	589.7
Dunbar, Frank A., Dunlea Farm, Lenox, Massachusetts.	*10027	Queen Mary of Dunlea 559052	FHI	269.8	365	730	6879.1	5.07	348.6
Eggimann, William H., "Old Acres," Oregon City, Oregon.	R7079	Tottie of Grande Ronde Valley 334185	AHI	360.0	365	730	9767.6	5.40	527.6
Ellsworth, Hugh, "Fairholm," Holt, Michigan.	R8980	Fairholm Empress 345510	AHI	360.0	304	601	11184.0	4.51	504.8
Gilkey, Harold P., Richland, Michigan.	10108	Anna of Geloster Farm 489405	AHI	360.0	365	730	6847.4	5.31	363.5
	10109	Iris of Geloster Farm 647517	GHI	260.6	364	728	10676.0	5.05	539.2
		Jane of Geloster Farm 611085	DHI	314.3	306	612	6502.9	4.16	270.8
	R8849	Jeanette of Geloster Farm 604573	EHI	293.8	310	620	5836.3	5.52	322.2
	10110	Princess of Geloster Farm 429086	AHI	360.0	365	730	10459.7	4.60	481.0
Hammond, James, Gayoso Farms, Horn Lake, Mississippi.	10111	Gayoso Rosa 632388	FHI	282.7	365	1095	10713.0	4.60	493.0
Hooks, Harry J. & Lilian M., Hooks' Acres, Brighton, Michigan.		Rose White of Cowham Farm 354159	AHI	360.0	309	618	8203.3	4.34	356.0
Hoxie, Myron J., Windsor, Connecticut.	10112	Windsor Krysta's Butterfat 553088	FHI	270.5	320	635	5681.9	4.99	283.7
Kestner, E. H., Sugar Grove Farm, Ashland, Ohio.	R8793	Celia's Judy of Sugar Grove 509010	DHI	310.8	292	584	6969.7	5.69	396.4
Kirby, Allan P., Graymar Farm, Harding Township, New Jersey.	10113	Dreibelbis' Noble Flower 560125	FHI	269.3	309	618	4883.3	5.86	286.0
Knight, Clarence O., Guilford College, North Carolina.		Fern Vista's Robust's Rose 293719	AHI	360.0	276	548	5988.8	4.08	244.5
	10114	Ideal's Beth 555571	GHI	268.2	365	730	9110.6	4.80	437.6
	R4363	Knight's Betty Jane 438252	AHI	360.0	365	730	9377.3	5.52	518.0
		Knight's Nancy 438257	AHI	360.0	318	632	6937.2	4.98	345.3
	10115	Marcus' Doris 552680	GHI	267.6	365	730	6510.0	5.62	365.9
	10116	Marcus' Doris Belle 552681	FHI	273.9	317	627	5728.7	5.58	319.6
Koch, William, Sheldegren Farm, Greenfield, Massachusetts.	R5135	Pandora's Lass 426394	AHI	360.0	293	844	9683.9	5.11	494.7

Lenders, A. W. H., Lenders' Farm, Marion, Iowa.	R7802	Lenders' Dilborn Queen 570531	CHI	328.8	241	482	6484.9	5.28	342.7
Lloyd, J. A. & Robert J., Welshacres Farm, Lake Crystal, Minnesota.		Dolly's Blossom of Northland 529451	EHI	302.8	184	368	3916.7	4.08	159.7
Low, G. W., Millcreek Farm, Marysville, Ohio.		Cherry Hill Belle 503093	AHI	360.0	321	642	7110.5	4.37	310.8
Matthews, Marianna, Mrs., Opekasit Farm, Glendale, Ohio.		Golden Glow Louise 481839	BHI	354.2	308	616	7033.2	4.07	286.4
McCullough, H. K., McCullough Farms, Newville, Pennsylvania.	R7385	Opekasit Sunny Doris 508624	CHI	329.0	308	616	8320.6	4.60	382.6
	10117	McCullough's Patricia 647679	GHI	254.6	308	616	6648.0	4.66	310.2
	10118	McCullough's Polly 642465	GHI	257.9	326	652	6315.1	5.02	317.0
Michigan State College, East Lansing, Michigan.	10119	Michigan Apollo Borgia May 643689	FHI	272.3	350	949	8820.1	4.34	383.0
	R8798	Michigan Bell Buoy's Belle 610972	DHI	307.9	289	805	7741.5	5.24	405.6
Miller, Logan C., Howell, Michigan.	10120	White Oak Dorothy B. 459228	AHI	360.0	365	730	7813.9	5.34	417.2
Morris, Edwin H., Deep Lake Farms, Lakeville, Connecticut.	10121	Green Meads Queen Maura 606959	FHI	274.7	365	730	7123.7	4.49	319.6
Noyes Brothers, Edgewater Farm, Waterloo, Nebraska.		Bernadine of Alraru 547697	BHI	345.4	365	730	6617.8	5.18	342.6
		Eugenie of Alraru 241916	AHI	360.0	221	442	3425.0	4.09	140.1
Noyes, C. B. & Sons, Edgewater Farm, Waterloo, Nebraska.		Bonnie of Edgewater Farm 438481	AHI	360.0	359	718	3984.4	5.39	214.9
	10122	Edgewater Royal Queenette 552333	FHI	269.5	365	730	7589.4	4.67	354.3
		Prince's Betsy of Edgewater 501223	AHI	360.0	365	730	6982.5	4.62	322.5
Pevely Dairy Company, Pevely Dairy Farm, Crescent, Missouri.	10123	Bankable Ella 359067	AHI	360.0	365	730	10064.0	4.65	468.4
		Gusanna's County Flower 426590	AHI	360.0	365	730	7255.5	4.67	338.7
	10124	Olive of Ulao 484364	CHI	333.8	365	730	11558.7	4.63	535.3
	10125	Pevely Primate's Ella 556814	FHI	271.0	295	590	6333.5	4.47	283.3
	10126	Pevely Primate's Lady 556813	FHI	270.3	365	730	7093.5	4.65	329.9
	10127	Pevely Raider's Elegant 557575	GHI	253.3	310	620	6721.7	4.30	288.9
	10128	Proud Cleo of Elderwood 433374	AHI	360.0	365	730	7925.6	4.83	383.2
	R5298	St. Albans Thistle 516787	AHI	360.0	365	730	10486.7	4.44	465.6
		Ulysses' Castereen's Elegant 451410	AHI	360.0	365	730	7226.1	4.33	312.8
Randall, Leon P., Le Clarin Farm, Cortland, New York.	R7190	Emmalina of Maple Lawn 447233	AHI	360.0	353	706	9068.5	5.03	456.2
	R5626	Le Clarin Alfaresa 440841	AHI	360.0	312	624	8494.2	4.33	368.0
	R6288	Le Clarin Forene 440840	AHI	360.0	332	664	8620.4	4.95	426.6
		Le Clarin Joan 524849	EHI	299.3	347	694	7021.9	4.24	298.0
		Le Clarin Loretta 408877	AHI	360.0	293	586	6969.6	4.78	333.4
		Sunnyside Foremost Camelia 437097	AHI	360.0	350	700	6393.7	4.90	313.0
		Sunnyside Vanessa 441763	AHI	360.0	325	650	7554.0	4.43	334.5
Reed, Theo. P. & Son, Meadow Lane Guernsey Farm, Pennington, New Jersey.	R8744	Meadowlane Irene 518044	EHI	305.1	360	720	8145.3	5.83	474.8
Risser, Fred S., Whitebreast Farm, Chariton, Iowa.	R8746	Whitebreast Lassie 535918	EHI	299.9	328	656	8487.5	4.55	386.0
Simms, Albert G., Los Poblanos Ranch, Albuquerque, New Mexico.	10129	Birchfield Rosemable 541339	FHI	279.3	303	667	7158.7	4.38	313.7
Snide, Walter E., Twin Orchard Farm, Clarklake, Michigan.	10130	Bonita of Wineboden Farm 563146	GHI	258.3	332	664	6713.2	4.93	331.2
		Broadlawn's Rosalie 472886	BHI	354.3	339	678	6183.2	5.41	334.5
South Dakota State College, Brookings, South Dakota.	10131	College Atlas Rosalie 587302	GHI	257.7	365	730	10062.8	4.64	466.6
Stansberger, C. C., Massillon, Ohio.	10132	King's Betsy of Rural Home 569864	GHI	259.3	359	718	7488.5	4.72	353.2
	10133	Polly Ann of Rural Home 572812	GHI	252.1	365	730	6647.9	5.73	380.8
Stansberger, C. C. & Clapper, J. G., Massillon, Ohio.	10134	Louis's Lilly of Rural Home 583709	GHI	251.8	365	730	6884.4	5.14	354.1
Stolt, George, Traverdale Dairy Farm, Ridgefield, Washington.	10135	Traverdale Cedric's Arabelle 565835	GHI	256.0	365	730	5721.7	4.77	273.1
	R7087	Wandamere Melvina 480058	BHI	357.3	300	600	7062.2	5.08	358.8
Telling-Belle Vernon Company, The, Belle Vernon Farm, Novelty, Ohio.	10136	Belle Vernon Betty Lu 528965	EHI	301.5	313	626	8580.3	5.26	451.0
	10137	Belle Vernon Carolina 532731	EHI	295.6	365	730	9252.2	4.68	433.3
	10138	Belle Vernon Christina 532730	EHI	296.3	283	566	8086.3	4.69	379.1
	10139	Belle Vernon Crystal Belle 569323	GHI	255.0	285	570	5507.5	5.14	283.1
	10140	Belle Vernon Crystal Sunset 569319	GHI	259.2	365	730	8282.1	5.64	467.4
	10141	Belle Vernon Honoria 424220	AHI	360.0	323	646	7430.0	5.36	398.4
	10142	Belle Vernon Ivory Imogene 450230	AHI	360.0	276	552	9028.7	4.83	436.3
		Belle Vernon Maude C. 406446	AHI	360.0	365	730	7484.1	4.72	353.2
	10143	Belle Vernon Patricia Ann 2d 580083	GHI	251.7	365	730	8524.1	5.38	458.7
	10144	Belle Vernon Sue's Ann 421015	AHI	360.0	314	628	8762.8	4.74	415.6
	10145	Belle Vernon Zelda 424224	AHI	360.0	293	586	10598.6	4.22	446.9
	10146	Cogniac's Surprise 451129	AHI	360.0	365	730	9139.0	5.36	490.0
	10147	Dolly of Catalpa Grove 326154	AHI	360.0	365	730	10581.0	4.35	460.3
	10148	East Vu Dona 406519	AHI	360.0	365	730	11040.3	4.59	506.5
	10149	Franchester Cordelia 397042	AHI	360.0	278	556	8254.6	5.26	434.0
		Irena of Catalpa Grove 326155	AHI	360.0	266	532	5922.3	5.31	314.6
	10150	Warrior's Bessie of Fairview 400932	AHI	360.0	264	528	8277.9	4.67	386.9
	10151	Wisteria of Belle Vernon Farms 507261	AHI	322.2	323	646	9313.2	4.88	454.8
Thomas, H. M., Company, Lincoln Ridge Farm, Convoy, Ohio.	R6719	Sunnyside Carnation 2d 464063	BHI	351.3	330	660	7421.2	5.14	381.6
Tillstrom, Robert B., Sodus, Michigan.	R7394	Princette of Tamarack Ridge 480734	CHI	328.6	323	698	10561.8	4.67	493.5
Tomlinson, E. T., Poniton Farms, Bridgeton, New Jersey.	10152	Glenburnie Sweet Brier 3d 569747	EHI	299.7	347	694	11058.7	5.08	561.6
Upjohn, W. E., Estate, Upjohn Richland Farms, Richland, Michigan.	R8754	Deloris of Richland Farms 539064	FHI	284.6	365	730	10021.1	3.87	388.2
	10153	Emily's Bonita of Richland Farms 546491	FHI	273.0	365	730	12571.9	4.49	564.6
Walnut Hall Farm, Donerail, Kentucky.	10154	Kipling's Saucy Susan 642150	GHI	260.8	365	730	9011.5	4.67	420.7
	R7298	Walnut Hall Susanna 558131	CHI	331.1	295	590	6741.9	5.27	355.5
Wenger, Russell J., Goshen, Indiana.	10155	Daisy of Valley Set 596097	DHI	305.4	365	730	10677.4	4.07	434.4
	R6530	Sadie Royal of Valley Set 534033	BHI	356.8	365	730	13390.1	3.95	529.4
Wing, Raymond E., Twinwing Farm, Putnam, Connecticut.		Twinwing Liberty Nelda 600681	DHI	314.4	281	562	6080.0	4.58	278.3
Woodman, Hoyt, "Fairholm," Holt, Michigan.	10156	Fairholm Lucia 558667	FHI	273.0	286	562	8208.1	4.83	396.1
	10157	Fairholm Lucky 558666	GHI	268.6	365	730	9063.1	4.50	407.7
Zweegman Brothers, Rozelyn Guernsey Farm, Lynden, Washington.	10158	Rozelyn's Darling 531973	EHI	294.9	365	730	9854.7	4.94	487.0
	10159	Tumbling Brook's Dolly 363631	AHI	360.0	365	730	8500.8	4.52	384.5

Reentries R

*The record of Twinwing Liberty Nelda 600681, published in the December 15 issue of the Guernsey Breeders' Journal, has been cancelled and this record has been substituted.

Approved Advanced Register Records

From December 15, 1941, to January 1, 1942

CLASS A—Five Years and Over

A. R.	Name and Owner	Lbs. Milk	Per Cent Fat	Lbs. Fat	Total No. Milkings	Age Yrs. Mos.	Sire	Dam
R¶°45256	Phillis of Butternut Shade 404361 Sumner Pingree, South Hamilton, Mass.	17635.9	4.55	803.0	1095	7—0	Aristocrat's Hurricane's King 171201	Beauty of Butternut Shade 302409
R¶41992	Douglaston Lady Lucy 445871 Boulder Bridge Farm Company, Excelsior, Minn.	14762.5	5.29	780.5	1095	5—7	Imp. Financier of Myrtle Place 166260 A. R.	Douglaston Mary Teck 330813

R¶41534	Meadow Lodge Arline 435968 Est. S. W. Hayes, Oklahoma City, Okla.	13798.7	5.14	709.8	1095	5—4	Khasib's Pride 210208 A. R.	Eisele's Berthine 321577
R¶38556	White Oak Stella B. 459210 W. F. Schacht, Huntington, Ind.	14012.9	5.06	708.7	1095	6—4	Langwater Bonanza 164695 A. R.	Starlight of White Oak 336306
¶56670	Woodholm's Angelina 425290 George J. Campbell, York, Pa.	14108.1	4.46	629.4	1089	5—5	Langwater Dancer 208514 A. R.	Langwater Angulosa 327072
¶56625	Beulah's Highland Mary 504270 M. C. Fleming, Troutdale, Oregon.	13600.2	4.58	623.1	1095	6—4	Deer Creek Star Light 199007	Beulah of Lenor Place 260951
R33654	Winnie of Thorn Hill 329192 L. J. Drake, Plano, Ill.	12682.7	4.80	609.1	916	10—0	Bowood Everett Boy 140251	Wendmere Dot 251714
56707	Royal's Secret Snowdrop 480538 Weston Howland, Brattleboro, Vt.	11132.5	5.44	605.8	1095	5—11	Aiyukpa Gerar Daughter's Royal 110835 A. R.	Aiyukpa Secret Snowdrop 241225
¶56692	Forges Mary Lou 417449 Est. S. L. Whipple, Plymouth, Mass.	12438.6	4.84	602.5	1037	6—7	Forges Royal Knight 188495 A. R.	Forges' Ladyslipper 276982
56725	Thornton's Lindy's Gaiety Girl 462343 George J. Campbell, York, Pa.	10901.0	5.43	592.3	1094	5—0	Nonpareil's Lindy of Breidablik 141613 A. R.	Thornton's Estelle 369276
56747	Dot's Dorothea of Spring Ridge 437435 E. H. Jenkins & Son, Waukesha, Wis.	11355.4	5.21	591.1	1095	5—6	Sir Yeksa of Spring Ridge 201720	Dorothea's Dot of Spring Ridge 356264
R43787	Westmont Silver Begonia 425455 Fairlawn Farms, Incorporated, Adelphia, N. J.	11449.1	5.05	577.8	1095	5—11	Brookmead's Silver King 196532 A. R.	Begonia of Hilldene 307063
¶56784	Manor Sue 455309 P. A. Carroll, Ellicott City, Md.	11171.9	5.16	576.2	1061	6—0	Prince Albert of Glendie 173348 A. R.	Susanne of Locust Dale 212922
R¶47006	Rancho Whiteface Dame 484831 D. O. Brant, Canoga Park, Calif.	12888.1	4.45	574.1	1049	6—7	White Face of the Rancho 91959 A. R.	Rancho Cavalier's Lady 347920
R46824	Elise of Garden Creek 441047 Florence Osborne, Canton, N. C.	11657.7	4.92	573.5	1095	6—3	Masterful of Garden Creek 174121 A. R.	Eleen of Garden Creek 174849
¶56677	Edgemere Leona 464256 Est. A. T. Pattison, Simsbury, Conn.	11505.9	4.94	568.9	1095	5—4	Langwater Saturn 208515	Edgemere Barbara 353074
R41885	Langwater Phlox 457754 Charles Baldwin, Pennington, N. J.	12678.9	4.45	564.2	1095	5—11	Langwater Merrymaker 166128 A. R.	Langwater Blanche Flower 392808
R†43508	Fritzlyn Foremost Lily 460027 L. J. Drake, Plano, Ill.	10755.6	5.25	564.2	610	5—2	Cosquay's Foremost 128093 A. R.	Fritzlyn Gifted Lily 364360
56778	Lane Farm Cedar Boy's Marion 421129 Mrs. W. R. Lane, Swansea Center, Mass.	10752.9	5.13	552.0	990	6—0	Lane Farm Cedar Boy 207858	Oaks Farm Carlota 240937
R43881	Lane Farm Prince's Hallelujah 448063 Mrs. W. R. Lane, Swansea Center, Mass.	10971.3	5.02	551.0	1005	5—2	May Prince of High Hill 201403 A. R.	Imp. Queen of the Glebe 263832
56645	Helena of Elgercon 395728 Gertrude L. C. Tucker, Willoughby, Ohio.	11561.4	4.76	550.4	1095	6—5	Valor's Peerless 162144 A. R.	Marigold of Elgercon 137240
56702	Minter of Maple Lawn Farm 351530 Est. A. M. Cottrell, Hopkinton, R. I.	10158.8	5.37	545.2	1090	8—9	Charter-Oak Hornet 2d 157269 A. R.	Sybil Mary of Maple Lawn Farm 296002
R46114	Forget-me-not of Maxvale 2d 474389 William J. McMonigle, Yelm, Wash.	11524.2	4.71	542.7	730	6—5	Glenloch Emperor 153636 A. R.	Forget-me-not of Maxvale 311139
R¶34469	Rancho Banner's Lassie 402842 D. O. Brant, Canoga Park, Calif.	10771.0	5.02	540.4	902	9—1	Ard-Na-Clachan Banner 127189 A. R.	Marmion's Golden Lassie 155191
R50225	Crum Creek Banner Dictamnus 419426 Edith Forster Abeel, Jamesburg, N. J.	10858.0	4.95	537.1	1016	5—11	Florham Banner 196312 A. R.	Crum Creek's Achillea 343044
56726	Lilybet of Ellerslie 440550 George J. Campbell, York, Pa.	11747.7	4.47	525.4	1095	5—10	Caumsett Bandit 154175	Custard of Ellerslie 336482
R51094	Homestead Foam 370896 Randall C. Willin, Seaford, Del.	9715.0	5.35	519.6	730	8—0	Gerar Proud Royal 93522 A. R.	Mill Dale Bridget 217005
**¶54870	Midview's Dimple 499120 A. Mistr & Sons, Richmond, Va.	10596.5	4.90	519.0	1051	6—0	Raider's Ivanhoe 159163 A. R.	Midview's Gold Dust 308955
56610	Myrtilla of Homestead Dairy 495526 C. C. Vaughan, 3rd, Franklin, Va.	11542.4	4.40	507.9	1016	6—4	Royal Foremost of Mayfield 176983	Foremost's Myrtilla of Mayfield 252414
R†42113	Lockshore Apollodorus 459237 R. F. Locke, Cressey, Mich.	11436.3	4.44	507.6	610	5—5	Lockshore Crystal Prince 194628 A. R.	Lockshore Golden Locks 366476
¶56617	Hopeworth Tiny Lady 374749 J. S. Hill, Wake Forest, N. C.	12441.8	4.06	505.5	1094	9—9	Star's Knight of Garden Creek 118792 A. R.	Porter Farm Dimple Lady 374746
¶56706	Monarch's Lassie Isabel 474680 Weston Howland, Brattleboro, Vt.	9959.6	5.04	502.4	1051	6—7	Aiyukpa L. Monarch 162974	Royal Lassie Isabel 364205
56605	Fornis of Hibbard 457868 Lawrence G. Johnson, Whitewater, Wis.	8536.8	5.87	500.8	730	7—8	Dean of Council Creek 188998	Jewel of Hibbard 113347
56748	Ashland Lady Faith 443120 Mabel R. Briggs, Yardley, Pa.	9411.5	5.26	495.4	723	5—7	Glenburnie Laird 205708 A. R.	Ashland Fancy 374693
¶56653	Scherezade of Woodside 457105 Est. James A. Burden, Syosset, N. Y.	9725.6	5.08	494.2	990	5—1	Rockingham Eminent of Woodside 217601 A. R.	Oasis of Woodside 355690
R†47568	Shirley of Jacinto 464610 Boyd Farm Company, Yuba City, Calif.	9981.5	4.82	481.6	610	5—10	King Niack of the Sierras 152722 A. R.	Orlando's Merry Belle 216965
R¶36614	Rancho Chief's Beauty R. 435849 D. O. Brant, Canoga Park, Calif.	11421.5	4.21	480.7	913	8—3	Golden Chief of the Rancho 117668 A. R.	Rancho Coronation's Beauty R. 299544
R¶51431	Ruth's Brilliant 521081 Robert D. Musser, Circleville, Ohio.	10158.4	4.72	479.3	984	5—11	Jean's Sultan of Belmont 203860	Starlight's Ruth 320859
56729	Maud of Clover Farm 466510 North Carolina State College of Agriculture, Raleigh, N. C.	9163.7	5.19	475.7	1066	5—1	Foremost Brag 101646 A. R.	My Lady of Clover Farm 226953
†56695	Jody of Elderbrook 469452 Diana Hochmuth, La Valle, Wis.	9594.8	4.94	473.8	610	5—0	Breezy Hill Oliver 164783	Beth of Sylvanite 403553
R45599	Leader's Fifth Yarico 472056 A. Sonnin Krebs & Johanne K. Dunn, Wilmington, Del.	9692.3	4.81	466.3	1086	5—2	Edgemere Leader 115415 A. R.	Nonpareil's Yarico of Breidablik 225329
R†51814	Meadow Spring Beatrice 387710 Mr. & Mrs. Paul Moore, Convent, N. J.	10058.7	4.55	457.8	610	7—8	Nonpareil's Royal of Breidablik 132656 A. R.	Meadow Spring King's Girl 327055
†56650	King's Spirit of Middale 465800 Arthur S. Moulton, Ridgefield, Wash.	8768.5	5.22	457.4	610	5—3	Western Glow Masher King 203074 A. R.	Witch of North View 338125
56700	Maple Lawn Marina 450698 Est. A. M. Cottrell, Hopkinton, R. I.	7836.1	5.82	456.2	1095	5—4	Oaks Farm Bandmaster 200370 A. R.	Minter of Maple Lawn Farm 351530
56731	Elizabeth Glenn of Riveredge 420250 George J. Campbell, York, Pa.	10590.8	4.31	456.1	1043	6—2	Penncrest's Invader 154821 A. R.	Riveredge Valentino Buttercup 302929
R¶34905	Rancho Golden Isabella 391072 D. O. Brant, Canoga Park, Calif.	10312.2	4.41	454.4	871	10—0	Golden Duke of the Rancho 120484 A. R.	Elsax's Isabella of Waverly 139075
†56668	Two Cedars Confidence 432080 S. Bruce Black, Pepperell, Mass.	10150.6	4.37	443.1	610	6—0	Biscoe Select 169268	Oaks Farm Confidence 240917
56779	Leader's Giddy Daughter Again 395363 A. Sonnin Krebs & Johanne K. Dunn, Wilmington, Del.	9651.2	4.51	435.5	1094	7—4	Edgemere Leader 115415 A. R.	Nonpareil's Giddy Daughter 199367
R†46746	Catharina of Jacinto 464606 Boyd Farm Company, Yuba City, Calif.	7845.4	5.50	431.4	610	5—11	King Niack of the Sierras 152722 A. R.	Queen of Orland 153226

56666	Ethel of Eaton's Mabel 2d 538387 Fred Sy, Kiel, Wis.	8173.6	5.22	426.6	730	5—0	The Baron of Thorn Hill 191454 A. R.	Ethel of Eaton's Mabel 236425
†56715	Fair View Bonny Ann 453808 Arthur Davidson, Waukesha, Wis.	9187.7	4.49	412.4	610	6—11	Bethany Bonny Boy 172794	Fair View Queen Ann 336172
†56630	Happyholme Sol's Nancy 539135 George W. Emde, Lodi, Calif.	9453.1	4.34	410.6	610	5—6	Gayhead's King Sol 198946 A. R.	Luella's Nancette of Henderkin 300210
¶56730	India of Garden Creek 427808 North Carolina State College of Agriculture, Raleigh, N. C.	8465.4	4.84	409.6	983	6—7	Quail Roost Maxim's Toro 201458	Iphigenia of Garden Creek 402912
¶56769	Foremost Highland Nan 532402 W. W. Alman, Jonesville, S. C.	9425.8	4.26	401.6	1095	5—0	Foremost Billie K. 253386	Foremost Starlight 531332
¶56714	Bonnie Brae's Fawn Face 472447 E. R. Kuck, New Knoxville, Ohio.	10132.0	3.96	401.0	1095	6—8	Martindale Langwailer 158369	Star's Brighteye of the Bonnie Brae 184122
†56718	Harvey Farm Floretta 409298 Arthur Davidson, Waukesha, Wis.	8190.0	4.87	398.8	610	7—1	Boulder Bridge Gladiator 198841 A. R.	Harvey Farm Flora 340116
†56634	Tualatin Myrl 333964 Fay A. Hulit, Hillsboro, Oregon.	6992.8	5.37	375.8	610	9—0	Governess' Brilliant of Scogans 130429 A. R.	Beauty's Belle's Tualatin Lass 198224
†56710	Nina's Secret of Lone Spruce 320107 Maurice S. Myers, Grand Blanc, Mich.	7109.3	5.09	362.2	610	10—6	Viola's Valor 107962	Nina of Lone Spruce 179762

CLASS B—Four and One-Half to Five Years

R¶°*47264	Caumsett Royal Pearl 498755 The Caumsett Corporation, Huntington, N. Y.	19055.7	4.79	912.9	1084	4—7	May Royal's Valor 146509 A. R.	Caumsett Ruby 220185
R45977	Rosemarie of Creaves Farm 459321 Albert A. Creaves, Wauconda, Ill.	14845.9	5.13	762.3	1095	4—10	Bournedale Master Max 193578 A. R.	King's Rosebud of Thorn Hill 388260
¶56786	Barbara's Josie of Smithdale 553909 Boulder Bridge Farm Company, Excelsior, Minn.	14035.2	4.99	700.8	1095	4—9	Glencliff Noble La Pal 205867	Barbara of Smithdale 352311
R¶49113	Jobetty's Blanche 447908 Otis R. Dodson, Colonial Park, Pa.	12901.9	5.34	689.4	1095	4—10	Ward Acres Hyalo 152811 A. R.	Jobetty's Bertha 352560
R51882	Homeacres Marie of Farview 480911 E. A. Swendson, Lake Beulah, Wis.	10755.2	5.85	628.9	947	4—8	Homeacres Clementine's Jess 198014 A. R.	Harvester's Paola of Farview 315160
¶56768	Topsy of Mahwin Farms 478850 Albert Winter, Mahwah, N. J.	14542.5	4.26	619.3	1095	4—7	Brookside Patrician 196725 A. R.	Coventry Bright Topsy 275575
R¶50193	Jobetty's Beatrice 460640 Otis R. Dodson, Colonial Park, Pa.	12331.9	4.50	554.4	1095	4—7	Friendship Noble Lad 231029	Jobetty's Betsyanne 385513
R†46488	Glenburnie Violet 3d 548962 L. B. Wescott, Clinton, N. J.	10581.8	4.97	525.6	610	4—6	Dunwalke Bonne's Prince 213059 A. R.	Glenburnie Violet 372175
56663	Leader's Eileen May 472060 A. Sonnin Krebs & Johanne K. Dunn, Wilmington, Del.	10929.3	4.80	524.5	1094	4—8	Edgemere Leader 115415 A. R.	Bachelor's Eileen 433079
56637	Interlochs Festoon 542566 F. C. Kay, Pueblo, Colo.	10720.5	4.84	519.4	1095	4—9	Sweetness's Absolute of Mound City 99343 A. R.	Interlochs Festa 172638
¶56675	Skyline's Florabell's Dimple 480362 Lawrence Liebers, Lincoln, Nebr.	10328.2	4.98	514.5	785	4—6	Foremost Rising Star 189079	Skyline Regent's Florabell 366951
R¶45788	Brownlea Crystal 547365 Charles Brown, Mansfield, Ohio.	12176.4	4.19	510.0	977	4—8	Florham Barrister 203805 A. R.	Brownlea Ruby Fairy 460837
†56693	Anne of Elderbrook 469453 Diana Hochmuth, La Valle, Wis.	9767.6	5.17	505.1	610	4—11	Breezy Hill Oliver 164783	Marge of Elderbrook 383379
R43857	Grassland Valrosq 450492 George D. Pratt, Jr., Bridgewater, Conn.	13519.6	3.63	490.4	747	4—11	Grassland Polly's Valentine 98473 A. R.	Grassland Rosquel 303082
R†50056	Gold Darling 459508 George McKerrow & Sons, Company, Pewaukee, Wis.	8388.6	5.81	487.6	610	4—10	Admiral Gold 194065 A. R.	Duchess Darling May 408412
R†44916	Fairview Deltine 530088 Odd Fellows Home of Connecticut, Groton, Conn.	10444.7	4.57	477.5	610	4—11	Borodel Bill of Fairview Home 206651 A. R.	Grassland Ultine 348425
¶56674	Skyline Bess 545505 O. H. Liebers & Sons, Lincoln, Nebr.	9827.8	4.80	471.3	833	4—6	Foremost Masterpiece 5th 198172 A. R.	Malmsten Molly 372637
56723	Lady Octavia 476467 McVaugh & Lenderman, Hockessin, Del.	7170.2	5.47	391.9	672	4—7	Lady's Royal Cavalier 214315 A. R.	Donald's Octavia 360641
†56711	Nona of Lone Spruce 484582 Maurice S. Myers, Grand Blanc, Mich.	8548.1	4.28	366.1	593	4—11	Neva's Argyll of Thornwood 211576	Yeoman's Secret of Lone Spruce 411307
R†51693	Tarbell Farms Regal Betty 471072 Robert C. Lee, Farm Hills, N. J.	6099.8	5.72	348.9	610	4—8	Tarbell Farms Royal Marine 212105	Tarbell Farms Regal Buttercup 316385

CLASS C—Four to Four and One-Half Years

¶56756	Darnley's Southern Lass 506552 C. F. Burroughs, Lynnhaven, Va.	13472.7	4.58	617.3	1095	4—0	Golden Rod's Sir Darnley 219696 A. R.	Southern Girl of W. S. R. 262765
¶56688	Estelle's Topsy 509559 Foremost Guernsey Association, Incorporated, Hopewell Junction, N. Y.	11930.6	4.96	591.2	1095	4—1	Estelle's Foremost 183044	Topsy of Meadowbrook 145490
R46575	Riegeldale King's Destiny 482722 J. S. Hill, Durham, N. C.	11879.8	4.80	570.0	1095	4—2	Gayoso Renown 209202 A. R.	Appin's Flossie 439304
¶56760	Lyndell's Cowan's Ultra Martha 490996 F. B. Williamson, Jr., New Hope, Pa.	10417.0	5.02	522.8	730	4—4	King Cowan of Fellowship Farms 169292	Lyndell's Ultra's Martha 431678
56611	Oaklands Jill 501209 Robert H. Gardiner, Gardiner, Maine.	10287.7	5.03	517.7	1095	4—1	Birchfield Animator 222795 A. R.	Juliet Laird 270177
56753	Demon's Sunbeam of M. H. 490320 Millay Brothers, Richmond, Maine.	9453.8	5.44	514.3	1095	4—1	Langwater Demon 203856 A. R.	Sunbeam of M. H. 297092
†56629	Farmhill R. Chloe 521301 L. J. Drake, Plano, Ill.	9419.8	5.39	507.8	610	4—0	Green Meadow Royal 208942 A. R.	Guern-Zalee Four Leaf Clover 353969
R†51471	Wandamere Jewell's Jewel 493598 Arthur S. Moulton, Ridgefield, Wash.	10412.9	4.80	499.7	610	4—3	Douglaston Lord Alexander 216612 A. R.	Wandamere Jewell 391301
R¶47844	Pleasant Plains Dido 507898 Brian Boru Farm, Incorporated, Harlingen, N. J.	8326.1	5.80	482.6	864	4—5	Foremost's Dictator 130299 A. R.	Alfadale's Brummel Lady 332653
¶56761	Sunshine's Maggie Link 485271 Caughman Brothers, Lexington, S. C.	9249.1	5.12	473.4	1095	4—4	Sunshine's Governor 219647	Sunshine's Bobolink 446026
R45309	Coronation Agnes 490726 Fairlawn Farms, Incorporated, Adelphia, N. J.	9152.5	5.13	469.9	1095	4—5	Green Meadow Hornet 189962 A. R.	Green Meadow Aggie 248802
56641	Benton's Brenda 476661 Daniel C. Sands, Middleburg, Va.	10604.5	4.40	466.1	1095	4—2	Langwater Francois 160258 A. R.	Benton's Barbara 395870
56776	Joan of Ulao 484367 Delbert H. Kingston & Sons, Mukwonago, Wis.	8378.9	5.55	465.0	1015	4—3	Lake Shore Radford 222969 A. R.	Lake Shore Chandra 434424
†56614	Wilema's Susan 565590 William F. Schepflin, Fremont, Ohio.	8226.4	4.94	406.4	610	4—5	Franchester Saracen 210808	Wilema's Florence 434325
56665	Woody Nook Pearl 565442 E. A. Swendson, Lake Beulah, Wis.	8354.3	4.86	406.2	730	4—5	Cooper's King Louis 194072 A. R.	Cherub's Pearl Bates 3d 366069
R†46749	Grenfel Polly 559549 Seymour Brothers, West Allis, Wis.	8027.9	4.63	371.5	610	4—2	Grassland Frantine's Valentine 204873	Grangemead Delora 382589
†56720	Barbara Ann of Elgercon 497136 W. W. McKitrick & Son, Columbus, Ohio.	8504.1	4.26	362.4	528	4—5	Valleevue Beau 217402	Lucia of Elgercon 417787

CLASS D—Three and One-Half to Four Years

R51615	Blanche's Alice 513283 Frank S. Loyd, Lynchburg, Va.	10469.8	6.02	629.8	730	3—8	Glengeran's Lodestar 212318	Blanche of Mirador 3d 455496

¶56618	Grey-Knoll Butterfat Donna 518997 Edward D. Schlegel, Conesus, N. Y.	10641.1	5.48	583.5	1094	3—6	Dunwalke Cobo's Butterfat 209571	Grey-Knoll Jessica 397471
R†51815	Thorn of Walnut Grove 517967 Mr. & Mrs. Paul Moore, Convent, N. J.	9952.6	5.55	552.5	610	3—7	Thornton's Broker 220344	Princess of Walnut Grove 428656
56662	Leader's Del Esther 543637 A. Sonnin Krebs & Johanne K. Dunn, Wilmington, Del.	10975.6	4.73	518.9	1095	3—7	Edgemere Leader 115415 A. R.	Breidablik Del Esther 395358
†56694	Patsy of Elderbrook 514478 Diana Hochmuth, La Valle, Wis.	11797.8	4.38	516.3	610	3—11	Breezy Hill Oliver 164783	Nancy of Elderbrook 440857
R†51139	Douglaston Princess Sophia 512780 J. R. Newton, Cape Vincent, N. Y.	8601.0	5.78	496.9	610	3—9	Douglaston King Frederick 161527 A. R.	Eudamar Starless 110276
R52064	Ellen of Mileybright 584188 John S. Candler, Decatur, Ga.	10256.1	4.61	473.0	1095	3—7	Creatwood Raider's Conrad 212504	Actor's Ellen 542237
†56654	Prairie Bloom Selma 512020 Albion L. Gile, Chinook, Wash.	9539.9	4.69	447.7	596	3—6	Chicona Houdan 218677 A. R.	Selma's Sylvia of Waldo Hills 416920
¶56616	Croas Daile's Golden Fern 511071 J. S. Hill, Durham, N. C.	8629.8	4.87	420.4	1095	3—8	Maxim's Golden Secret 160163 A. R.	Valor's Flower of Croas Daile 408437
R†51396	Western Glow Butterfat Melba 543620 Arthur S. Moulton, Ridgefield, Wash.	7877.0	5.08	400.4	610	3—8	Hilltop Butterfat Count 218620 A. R.	Western Glow Masher's May 412450
†56734	Afton's Amaranthus 509905 R. F. Loree, Florham Park, N. J.	7711.9	4.77	367.7	610	3—8	Afton's Khedive 222154 A. R.	Amaranthus' Glory of Bowood 436719
†56716	Fashion of Davidson Farm 514987 Arthur Davidson, Waukesha, Wis.	6298.1	5.77	363.6	610	3—9	Valor's Fashion 214206 A. R.	Corium Marcus' Primrose 471106
R†51568	Lone Acres Beauty 524099 Hubert P. Kipp, North Prairie, Wis.	6269.8	5.48	343.5	610	3—6	Lone Acres King 223803	Lone Acres Betty 437077
R†51612	Princess Georgia of Boyd Farm 586517 Boyd Farm Company, Yuba City, Calif.	5642.1	5.57	314.1	610	3—6	Happyholme Maida's Prince 235052	Georgia of Jacinto 464607

CLASS E—Three to Three and One-Half Years

°56657	Rosabel of Edisto Farms 533981 J. B. Guess, Jr., Denmark, S. C.	12620.1	6.36	802.1	1095	3—3	Mabel's Baron 215778	Baron's Foremost Rose 387496
R¶50292	Raemelton Triumph Jean 524673 Roger A. Black, Mansfield, Ohio.	12205.9	5.45	665.3	1095	3—4	Raemelton Sunny Triumph 227565 A. R.	Raemelton Royal Jane 413926
¶56767	Bluebell of Mahwin Farms 521174 Albert Winter, Mahwah, N. J.	14167.9	4.60	651.3	1095	3—2	Brookside Patrician 196725 A. R.	Bluebell of Kenilwood 251125
¶56719	Riveredge Francois' Betty 524038 Est. J. Barlow Cullum, Reading, Pa.	12004.4	5.43	651.3	1095	3—4	Rockingham Francois 231919 A. R.	Buttercup's Betsy of Riveredge 280816
R52818	Longacre King's Amorita 526153 Randall C. Willin, Seaford, Del.	14006.5	4.61	645.1	1095	3—5	Broadland Coronation King 203772	Autocrat's Ultra Nancy 246904
56691	Jeweller's Ladalda Star 526780 J. B. Guess, Jr., Denmark, S. C.	11872.4	5.24	622.1	1095	3—4	Florham Jeweller 100914 A. R.	Ladalda's Baby 125654
¶56624	Beacon Hill Ramona 527414 Est. Arthur Curtiss James, Newport, R. I.	10572.5	5.80	612.9	730	3—1	Meredith Ace of Hearts 216761 A. R.	Beacon Hill Gardenia 163281
¶56676	Ken Sadie 540025 Est. A. T. Pattison, Simsbury, Conn.	15597.4	3.86	602.1	1074	3—1	Ken Bill 197005 A. R.	Kenwood's Hilda 324090
¶56785	Juanita of Garden Creek 516905 Gladys H. Osborne, Canton, N. C.	12751.8	4.09	521.4	1095	3—5	King's Judge of Garden Creek 167885 A. R.	Wanda of Garden Creek 269830
56765	Katie Lee of Woodberry 583152 H. E. Hutcheson, Gloucester, Va.	10037.2	5.15	517.0	1094	3—5	Royal's Starshoot 207113	Maid of Woodberry 262752
¶56758	Edinham's June 517979 Samuel Chinn, Ravenna, Ohio.	10003.3	5.14	513.9	730	3—3	Edinham Farm Hesitator 211351	Maple's Queen Margaret 350281
56643	Dot of Vanity 509622 Thomas P. Lowe, Saint Paul, Minn.	11224.8	4.47	502.1	1078	3—5	Corium Slogan's Norman 204870	Snowflake of Vanity 304394
R¶50192	Goose Valley Nellie 522585 Otis R. Dodson, Colonial Park, Pa.	8910.3	5.25	467.5	1095	3—3	Nonpareil's Lindy of Breidablik 141613 A. R.	Audacity's Nellie 165572
R†52129	Barnegat Cleo 532618 Harry B. Cox, Grass Valley, Calif.	8422.7	4.71	396.3	610	3—4	Barnegat Olympic 224938 A. R.	Clematis of Barnegat 296520
56607	Peacock Point Gladiola 520191 Mrs. H. P. Davison, Locust Valley, N. Y.	7445.4	5.13	382.1	730	3—4	Peacock Point Duke 224333	Peacock Point Blossom 363569
†56627	Dimple of Cowan Farm 528985 L. W. Cowan & Sons, Oahkosh, Wis.	8375.9	4.53	379.4	610	3—2	Algoma's Iris' Blaise 234298	Lorraine Lucille of Braeside 467162
R†50838	Lone Acres Phyllis 524101 Hubert P. Kipp, North Prairie, Wis.	7562.3	4.99	377.7	608	3—2	Lone Acres King 223803	Harvey Farm Rose 292093
R†50508	Golden Glow of Versailles 592426 H. A. Wise, Versailles, Ohio.	7646.2	4.88	372.8	610	3—3	Raemelton Sunny Dictator 217398 A. R.	Golden Connie of Versailles 443406
56644	Gold Branch Glory's D. Jannette 603263 J. B. Roddey, Columbia, S. C.	7535.7	4.62	348.2	1095	3—1	Rosebud's Glory Boy 172470 A. R.	Gold Branch D. Jannette 401035

CLASS F—Two and One-Half to Three Years

°56704	Coronation Premiere 559061 Arthur G. Galusha & Sons, Williamstown, Mass.	13534.7	5.38	728.3	1093	2—6	Gayhead's Illustrious 146651 A. R.	Green Meadow Premiere 347146
56732	Agitator's Hendershore Marsaly 558786 J. M. McDonald, Cortland, N. Y.	11081.8	5.61	621.9	1095	2—7	Caumsett Agitator 201780 A. R.	Leader's Sally Marie 508058
¶56671	Raiford's Pride 578747 Florida State Farm, Raiford, Fla.	11567.1	5.30	612.5	1095	2—7	Klondike Gayward 233059	Gay's Pet of East View 321639
56699	Maple Lawn Marcella 546570 Est. A. M. Cottrell, Hopkinton, R. I.	11712.7	5.00	585.6	1095	2—10	Horse Shoe Falls Colonel 217365 A. R.	Glenda of Maple Lawn Farms 357867
56684	Foremost Orthwina 590553 F. T. Bedford, Green Farms, Conn.	10899.7	5.25	571.8	1075	2—8	Majesty's Fearless 185651 A. R.	Fayroyal's Eunice 249152
¶56678	Blue Sue of Penn Villa 552038 H. R. Penney, Granville, Ohio.	10486.2	5.38	564.2	1095	2—6	Foremost Symbolic 227457	Blue Bonnet of Penn Villa 438163
***55097	Challenger's Flo Adelaide 540087 Donaldson Brown, Port Deposit, Md.	10936.0	5.10	557.4	1068	2—7	Wild Rose's Challenger 214064 A. R.	King's Beda Flo 360113
56739	Brooklawn's Lady May 541279 Alderney Dairy Company, Morris Plains, N. J.	11139.8	4.96	552.0	1091	2—7	Florham King Master 206039 A. R.	Viola's Lady May 405701
56746	Horse Shoe Raider's Cache 537374 George P. Clark, Shannock, R. I.	9939.3	5.32	529.2	1095	2—8	Rex's Raider of White Farms 224511 A. R.	Horse Shoe La Cache 439983
56608	Privateer's Cleopatra 595194 D. I. Parker, Dublin, Ga.	9652.0	5.33	514.9	1095	2—7	Klondike Privateer 222568 A. R.	Cleo's Gold Sue 580820
56635	Spencer Farm August Surprise 641005 Roy E. Spencer, Chardon, Ohio.	11033.3	4.66	514.2	1095	2—6	R. D. 192265 A. R.	Spencer Farm Lucky Surprise 402968
56646	Starlight's Comet of Clover Glen 616294 H. C. Hanson, Barnum, Minn.	9136.9	5.58	509.7	765	2—9	Boulder Bridge Viking 225497 A. R.	Lavena of Clover Glen 470609
¶56741	Brooklawn's Queenie 2d 533108 Alderney Dairy Company, Morris Plains, N. J.	10137.9	5.01	508.4	1095	2—10	Brooklawn's Surprise 232310	Brooklawn's Queenie 443570
56690	Foremost Paysanne 598349 Foremost Guernsey Association, Incorporated, Hopewell Junction, N. Y.	9509.3	5.28	502.5	1095	2—8	Foremost Pre-eminent 221531 A. R.	Butler Island Fayroyal Miriam 408602

56698	Maple Lawn Francetta 549815 Est. A. M. Cottrell, Hopkinton, R. I.	10574.2	4.70	497.1	1095	2—6	Horse Shoe Falls Colonel 217365 A. R.	Cino D. of Maple Lawn Farm 351528
56703	Dinsmore Lucky Rosa Lee 544031 Dinsmore Dairy Company, Dinsmore, Fla.	8975.4	5.26	471.9	1094	2—11	Quail Roost Lucky Strike 227993 A. R.	Rosa Lee of Green Valley Farm 411777
56701	Maple Lawn Minerva 549816 Est. A. M. Cottrell, Hopkinton, R. I.	9420.4	4.87	458.9	1095	2—6	Horse Shoe Falls Colonel 217365 A. R.	Maple Lawn Lady Girl 423042
56658	Violetta of Arden 546059 J. S. Hill, Durham, N. C.	9379.7	4.89	458.5	1095	2—7	Billy Butterfat of Arden 236707	Cameo of Arden 455711
†56622	Cedar Crest's Mae 555440 Arthur S. Moulton, Ridgefield, Wash.	8692.8	5.18	450.5	610	2—6	King's Ladaire of Middale 228234	Cedar Crest's Jeanette 457277
56743	Oaks Farm Nan 538267 Walter S. Kerr, Spring House, Pa.	8834.1	5.10	450.5	1095	2—6	Rockingham Noble Lad 230120	Oaks Farm Kathleen 410476
56783	Rosalee of Clover Farm 559937 J. S. Hill, Durham, N. C.	9304.4	4.68	435.5	1095	2—6	Klondike Kohinoor 227293 A. R.	Charlotte of Clover Farm 329209
¶56762	Golden Glow Mary 580448 Caughman Brothers, Lexington, S. C.	7952.4	5.38	427.6	1095	2—10	Cavalier's General Noble 219673	Marymede's Golden Galetea 311568
¶56683	Delicious of Penn Villa 551691 H. R. Penney, Granville, Ohio.	9659.7	4.42	426.8	1095	2—6	Foremost Symbolic 227457 A. R.	Peaches of Penn Villa 438164
¶56740	Brooklawn's Master's Lassie 541281 Alderney Dairy Company, Morris Plains, N. J.	7740.2	5.42	419.2	1094	2—7	Florham King Master 206039 A. R.	Maid's Daylo Lassie 316346
†56673	Waldorf Gay Friend 595497 Oscar F. Kinney, North Chatham, N. Y.	9420.0	4.41	415.8	610	2—8	Douglaston Lord Conrad 228236 A. R.	Waldorf Nifty Floss 505910
56744	Oaks Farm Nellie 538266 Walter S. Kerr, Spring House, Pa.	8445.8	4.57	386.3	1005	2—6	Successor of Oaks Farm 228976	Oaks Farm Kenosa 452545
56667	Great Elm Eve 552767 C. H. Watts, Center Ossipee, N. H.	7445.7	4.98	370.8	730	2—7	Governor of Steepways 205532 A. R.	Eve of Loudon 371924
¶56632	Paula Merry of Lindendell 546256 Samuel J. Evans, Hurffville, N. J.	7981.5	4.56	364.1	671	2—11	Merry Andy 226872	Patricia S. of Lindendell 440651
R†51267	Caribou's Blue Bell 535301 E. H. Baily & Sons, Oxford, Pa.	7390.4	4.79	354.1	610	2—11	Caribou Rosalie's Rose King 177382 A. R.	C. F.'s Blue Bell 409111
†56680	Duke's Carmen of Prestdale 598857 Charles J. Pritzl, New Plymouth, Idaho.	6442.7	5.44	350.2	610	2—6	Bethany Butterfat's Duke 219086 A. R.	Countess of Prestdale 546485
56652	Ruby's Evelyn of Carnival 637183 George F. Blahnik, Algoma, Wis.	6907.4	4.89	338.0	717	2—8	Adeline's Actor of Carnival 247970	Ruby of Carnival 497596
R†37616	Margendell Levity Joan 465254 Delbert H. Kingston, Mukwonago, Wis.	7428.5	4.30	319.5	610	2—11	Shoreland Levity Duke 231460	Billie's Princess June 180454
¶56660	Troutwater Lasse of Dr. K. 557311 Joseph B. Kleinhans, Herbster, Wis.	6587.6	4.77	313.9	923	2—7	Franchester Sepoy 191331 A. R.	Brooklandwood Bonnie Lasse 407671

CLASS G—Under Two and One-Half Years

°56655	Birchfield Itsanna 576696 Lawrence Grinnell, South Dartmouth, Mass.	12844.9	5.07	651.4	1095	2—1	Langwater Modeler 227623	Birchfield Myanna 412289
¶°56755	Antietam Frances Rose 637025 Chester A. Lyon, Waynesboro, Pa.	12263.7	5.05	619.1	1095	2—2	Langwater Vagabond 231275 A. R.	Bright Lad's Frances Rose 470733
°56705	Coronation Fragrance 564786 Arthur G. Galusha & Sons, Williamstown, Mass.	10467.4	5.91	618.1	1094	2—5	Coronation Count 241114 A. R.	Green Meadow Fashion 371172
°56656	Edisto Farm's Flash 573640 J. B. Guess, Jr., Denmark, S. C.	14096.5	4.25	599.8	1095	2—1	Supreme's Hero of Edisto Farms 221893	Messenger's Violet Beauty 485145
¶56606	Pine Manor Taurine Iris 615963 Mr. & Mrs. Ernest Martin, Goshen, Ind.	10125.8	5.90	597.4	1095	2—3	Green Meads Taurus 222607	Appin's Iris 514207
¶56623	Heartsease Butterfat Wilma 536930 S. McLean Buckingham, Watertown, Conn.	11171.2	5.26	587.4	974	2—3	Heartsease's Butterfat 148228 A. R.	Hilltop Governor Freesia 422263
56752	Lindy's Maid of Homestead 545291 J. W. Edelen, Glenarm, Md.	11635.6	4.97	578.5	1095	2—4	Nonpareil's Lindy of Breidablik 141613 A. R.	Thornton's Dairymaid 295316
¶56764	Wolfpen Rose Marie 554159 Helen Sears Bradley, Southboro, Mass.	10102.2	5.63	568.4	1095	2—4	Wolfpen Admiral 235496	Wolfpen Rosalie 319141
56727	Fairlawn Charlotte 553156 Fairlawn Farms, Incorporated, Adelphia, N. J.	10605.8	5.32	564.2	1095	2—4	Quail Roost Lucky Strike 227993 A. R.	Coker Cavalier's Helen 339926
¶56766	Benetta Rosalie 552827 Charles B. Bolton, Lyndhurst, Ohio.	11508.6	4.87	560.8	1095	2—0	Franchester Benefactor 231264	Banner Boy's Rose 329844
56770	Greentree Caesar's Marjorie 559446 H. H. Bauckus, Town Line, N. Y.	8979.6	6.20	556.6	1095	2—5	Cathedral King's Caesar 233706	Cathedral Susan 389281
¶56721	Cesor Bon-Ton's Annette 637196 Charles E. Sorensen, Farmington, Mich.	9514.4	5.80	551.9	1095	2—4	Cesor Bon-Ton 235378 A. R.	Cesor Coronet's La Noce 422698
¶56639	Highcroft Rosemary 593968 F. T. Heffelfinger, Wayzata, Minn.	9802.2	5.54	542.9	1079	2—2	Bellmutt of Highcroft 217583	Highcroft Rose 546691
56712	Maple Lawn Betsey May 643821 Est. A. M. Cottrell, Hopkinton, R. I.	11973.9	4.52	541.8	1089	2—3	Maple Lawn Major Bandmaster 228370	Karen of Maple Lawn Farms 371118
56708	McDonald Farms Dahlia 638750 J. M. McDonald, Cortland, N. Y.	11393.9	4.68	533.5	1095	2—4	McDonald Farms Master 228214	Hilltop Que Vive Lassie 286960
¶56689	Foremost Pliney 604376 Foremost Guernsey Association, Incorporated, Hopewell Junction, N. Y.	10041.6	5.19	520.8	1095	2—4	Supreme's Magistrate 240118	Winnetuxet Joan 395119
56649	Gerar Hope 2d 645598 A. L. Brown, Concord, N. C.	10793.8	4.78	515.7	1041	2—3	Gerar Herald 3d 245673	Gerar Hope 504094
56772	Pebble Hill Buccaneer's Fifi 571520 F. N. & T. M. Shaw, Doylestown, Pa.	10490.0	4.89	512.7	1095	2—1	Buccaneer of Pebble Hill 234535	Royal's Sister Fanny 386572
56612	Owen's Place Ada 645853 Dietrich Farms, Incorporated, Bremen, Ind.	9029.1	5.61	506.4	729	2—3	Beauty's Roger of Owen's Place 202232	Ava of Myersmead 457460
56733	Edisto Farms' Arline 567662 J. B. Guess, Jr., Denmark, S. C.	9306.0	5.43	505.3	1095	2—3	Klondike Kadi 228740 A. R.	Alberta of Edisto Farms 479302
56642	Fairholme Lady Alma 508556 Judy Crow, Newcastle, Ind.	11225.7	4.50	504.6	1021	2—5	McDonald Farms Reveller 219031 A. R.	Janet of Waterloo 389065
56651	Stringfellow Farms Frances 573590 W. B. Stringfellow, Chester, S. C.	10002.5	5.00	500.5	1095	2—0	Butler Island Majesty Scarlett 237480	Bonnybrook Polly 465294
56754	Longwood Margie 554227 Pierre S. du Pont, Kennett Square, Pa.	9126.7	5.47	499.4	1095	2—4	Longwood Knight 247988	Longwood Idyl 409496
56648	Fanning Fields' Gertrude 645600 Est. M. Szamatolski, Fletcher, N. C.	9872.5	5.04	497.6	1095	2—4	Quail Roost Maxim's Medford 237634	Mae of Connemara Farms 472767
¶56713	Ada of Wynola 555111 Lakewood Farm, Malcolm J. Boyle, Trustee, Mundelein, Ill.	11088.9	4.44	492.0	1095	2—4	Boulder Bridge Dairyboy 219220	Annette of Wynola 471168
¶56696	Independent's Ida of Pinebrook 542625 Philip J. Baur, Spring House, Pa.	9246.8	5.29	489.4	1055	2—5	Glenburnie Independent 161961 A. R.	Ida of Pinebrook 418474
†56620	Twilight Helen of Versailles 560415 H. A. Wise, Versailles, Ohio.	10487.9	4.61	483.8	610	2—0	Caumsett Valor King 252152	Spot's Twilight of Versailles 374951
¶56626	Cleghorn Neptune's Bonny 616369 Cleghorn Corporation, Longwoods, Md.	7739.6	6.22	481.7	829	2—2	Meadow Brook Fanny's Neptune 181285 A. R.	Polly Royal of Sepascot 320524
¶56681	Riegeldale King's Birdie 2d 569696 Riegeldale Farms (The Trion Company), Trion, Ga.	8688.5	5.43	471.6	1094	2—4	Riegeldale Coronation King 240947	Riegeldale King's Birdie 459262

56771	Gayoso Rowena's Betsy 630966 James Hammond, Horn Lake, Miss.	9257.2	5.06	468.6	1095	2—2	Wildwood Betsy's Actor 193036 A. R.	Gayoso Rowena 453320
56738	Brooklawn's Faithful May 555007 Alderney Dairy Company, Morris Plains, N. J.	9014.8	5.18	467.2	1094	2—3	Florham King Master 206039 A. R.	Viola's May King Faithful 383222
56781	Fresno June's Charlotte 569468 George Suglian, Fresno, Calif.	8761.7	5.32	465.9	730	1—11	Troutmere Melvin 237696	Faretti's Farm Bonny June 397923
¶56782	Longwood Mary 557908 Pierre S. du Pont, Kennett Square, Pa.	9803.8	4.57	448.4	1095	2—3	Broadland Tarzan 215455 A. R.	Longwood Kaolin 469205
¶56759	Foremost Blossom of Oak Park 550800 G. W. Bond & Son, Junction City, Oregon.	9307.3	4.78	444.6	729	2—4	Foremost Repeater 243871	Violet May of Oak Park 411041
¶56682	Southampton Stardust 560757 J. C. Rawls, Franklin, Va.	10429.5	4.24	441.7	1095	2—0	Southampton Gold Raider 217799 A. R.	Soso's Bessie of Red Lawn 443058
56750	Ashland Dolly 566426 Joseph S. & Mabel Briggs, Yardley, Pa.	7122.6	6.06	431.4	689	2—4	Bolton's Trixie Dimple Duke 230372 A. R.	Spring Run Dolly 151265
56745	Maple Lawn Judy 549814 George P. Clark, Shannock, R. I.	8777.5	4.89	429.1	1095	2—4	Horse Shoe Falls Colonel 217365 A. R.	Maple Lawn Alida 423045
56640	Aldrich Farm Carlotta 570970 Edith Forster Abeel, Jamesburg, N. J.	9235.0	4.61	425.4	1035	2—3	Hilltop Butterfat Master 228301	Aldrich Farm Lora 297022
†56628	Golden of Cowan Farm 567605 L. W. Cowan & Sons, Oshkosh, Wis.	8302.0	5.10	423.6	610	2—0	Tianna's Kenmoor Maxim 239980	Algoma's Pearl 478907
†56763	Vogel's Junsete 555177 Donald H. Sosey, Palmyra, Mo.	8065.6	5.25	423.6	610	2—3	Rex's Laddie 197322 A. R.	King Hill Suzanne 488789
56777	Golden-Energy of Ulao 555822 Delbert H. Kingston & Sons, Mukwonago, Wis.	8258.8	5.11	421.9	932	2—5	Lake Shore Radford 222969	Lake Shore Eenah 436504
56780	Pres. Forget-me-not of Maxvale 636451 William J. McMonigle, Yelm, Wash.	9178.0	4.57	419.1	730	2—2	Wandamere President 227427 A. R.	Forget-me-not of Maxvale 2d 474389
¶56647	Fanning Fields' Gale 643658 Est. M. Szamatolski, Fletcher, N. C.	8011.1	5.23	419.0	1095	2—1	Fredric of Milton Lodge 223521	Fanning Fields' Duchess 558358
56613	Owen's Place Susie 645852 Dietrich Farms, Incorporated, Bremen, Ind.	9431.5	4.42	416.6	730	2—4	Mamie's Rex of Owen's Place 254560	Susie of Rose Hill 161869
¶56724	V. P. I. Glamour's Anna 561099 Virginia Polytechnic Institute, Blacksburg, Va.	8918.2	4.62	411.9	1059	2—2	Mobjack Glamour 234886	V. P. I. King Flora Maggie 487544
56751	Mt. Ararat's Butterfat Maiden 545900 Donaldson Brown, Port Deposit, Md.	8580.1	4.76	408.7	1070	2—5	Hilltop Myrtle's Butterfat 172478 A. R.	Cherub's Golden Maiden 352056
¶56633	Ruayne Merrymaker's Hannah 565373 J. S. Hill, Durham, N. C.	7714.4	5.26	406.0	1095	2—5	Quail Roost Maxim's Merrymaker 209993	Foremost Hannah 367103
56609	Prospect's Dot 577809 George L. Burrows, 3d, Saginaw, Mich.	7531.3	5.15	387.6	941	2—0	Starr Farm Prospect 217941 A. R.	Fashion's Dorothy 438963
†56631	Langricola's Marie 577193 Samuel J. Evans, Hurffville, N. J.	7757.1	4.99	386.8	610	2—4	Langricola 224181	Bloomfair Torobel Marie 430616
56749	Ashland Fanciful 556134 Mabel R. Briggs, Yardley, Pa.	7717.0	4.97	383.6	703	2—5	Bolton's Trixie Dimple Duke 230372	Ashland Fancy 374693
56638	Glory of Oak Park 567949 J. A. Campbell, Amity, Oregon.	8091.3	4.74	383.5	730	2—0	Foremost Repeater 243871	Royal Vada of Oak Park 477559
¶56757	Maxim's Ultra Bell of Bayvlle 569019 C. F. Burroughs, Lynnhaven, Va.	7771.3	4.93	383.4	1095	2—2	Maxim's Hermes of Quail Roost 198772 A. R.	Bell Ultra Daisy 366455
†56636	Marymoor Lu 591135 Robert Anderson, Fort Collins, Colo.	8474.3	4.50	381.2	610	2—0	Grangeville Rosebud's Cherub 202916	Marymoor Lulu 569513
56775	Sun Rise Starlight 551641 George H. Konishi, Platteville, Colo.	6908.1	5.50	379.8	730	2—4	Sunset Golden Buccaneer 216950 A. R.	Pioneer Sonja 429906
†56672	Gordondale Queenly 561447 L. E. Gordon, Nelsonville, Wis.	6767.2	5.56	376.0	610	2—5	Maherwood Trumpeter 201423 A. R.	Golden Empress of Gordondale 337600
¶56669	Batavia Ultimas 556189 M. C. Buckingham, Cornwall, Pa.	7600.9	4.77	362.3	1095	2—1	Tampa's Ultimas of Fairview 187074 A. R.	Belva of Fairview 325396
56737	Brian Boru Flora 599648 C. Russell O'Brien, Harlingen, N. J.	6020.1	5.91	355.8	730	2—5	Sunnybrook Miracle Man 2d 210248 A. R.	N. J. E. S. Ace's Cherry Eva 475414
¶56659	Troutwater Coramaid of Dr. K. 641766 Joseph B. Kleinhans, Herbster, Wis.	7192.6	4.93	354.6	900	1—11	Cesor Pharos' Magnet 251211	Sepoy's Maid of Dr. Kleinhans 405359
¶56661	Troutwater Modvic of Dr. K. 646755 Joseph B. Kleinhans, Herbster, Wis.	7310.4	4.80	351.1	885	2—5	Coventry Model 211131 A. R.	Sepoy's Vic of Dr. Kleinhans 408858
†56664	Lockshore Avalon 578711 R. F. Locke, Cressey, Mich.	6295.5	5.57	350.8	610	2—1	Lockshore Crystal Prince 194628 A. R.	Lockshore Rebecca 459240
†56709	Argyll's Reta of Lone Spruce 577872 Maurice S. Myers, Grand Blanc, Mich.	7301.6	4.80	350.2	610	2—5	Neva's Argyll of Thornwood 211576 A. R.	Queen Spinster of Lone Spruce 438654
†56615	Great Hopes Rosamond 632201 Great Hopes Farms, Incorporated, Centerville, Md.	7272.1	4.79	348.5	610	2—1	Bright Lad's Regulus 219883 A. R.	Hardwick's Sundew 409607
†56717	Foreman's Juneta Rose 574352 Hubert P. Kipp, North Prairie, Wis.	7353.2	4.70	345.3	610	2—2	Monarch's Daisy's Foreman 248252	Ruby of Stony Point 441531
56728	Villa-Way Dixie Darling 658501 James Anderson, Jr., Wooster, Ohio.	6936.1	4.97	344.6	649	2—1	Villa-Way Pay Day 238270 A. R.	Edinham's Anna Justice 556991
56773	Fountaine Phantasy 665905 Clyde E. Hinshaw, Fountain City, Ind.	6407.0	5.35	342.9	782	2—0	Bethany Pilgrim 220952 A. R.	Fountaine Coreopsis 454669
†56621	Duffield Dora 572021 W. F. Duff & Son, Lebanon, Ind.	8216.1	4.12	338.8	610	2—1	Kenfleur's King George 231663 A. R.	Duffield Sunny Pet 497477
†56619	Savada Farms Diane 563452 Henry M. Brown, Whitesboro, N. Y.	7138.6	4.71	336.4	610	2—4	Foremost Superlative 229914	Savada Farms Princess 430058
56697	Aquia Grace A.'s Lady 588259 J. F. Walker, Portsmouth, Va.	6936.4	4.81	333.7	1090	1—9	Sherwood Forest's Royal Sunray 198684	Aquia Grace A. 588257
56774	Sun Rise Erma 589520 George H. Konishi, Platteville, Colo.	7428.6	4.29	318.6	730	1—9	Sunset Golden Buccaneer 216950 A. R.	Sun Rise Mai Rose 475285
†56736	Afton's Queen Mary 566761 R. F. Loree, Florham Park, N. J.	6914.3	4.60	318.0	610	2—2	Afton's Pioneer 232834	Afton's Queen's Selecta 477146
†56679	Glynwood's Royal Clematis 601774 George W. Perkins, Cold Spring, N. Y.	7370.9	4.28	315.7	610	2—4	Rockingham Royal Satellite 217628 A. R.	Glynwood's Clematis 455896
†56735	Afton's Donna Camila 558016 R. F. Loree, Florham Park, N. J.	5900.4	5.30	312.8	610	2—4	Afton's Pioneer 232834	Afton's Donna Cristina 479894
56722	Cloverlawn's Eloneta 618901 Ben Nelson, Grants Pass, Oregon.	7212.4	4.18	301.7	512	2—1	Royal Prince Luke 236983	Valley Queen of Vanoy 334765
†56687	Argyll's Golden of Lone Spruce 577877 M. S. Myers & Son, Grand Blanc, Mich.	6815.9	4.33	294.8	610	2—3	Birchfield Valiant 220826 A. R.	Golden's Bettie of Lone Spruce 411310
†56686	Argyll's Lass of Lone Spruce 577875 M. S. Myers & Son, Grand Blanc, Mich.	5881.8	4.82	283.7	610	2—4	Neva's Argyll of Thornwood 211576	Green Vale's Benita Lass 392600
†56742	Slogan's Perfection 570472 Richard A. Loeb, Clinton, N. J.	5427.2	5.02	272.6	610	2—0	Corium Slogan's Pilot 226680	Perfection of Springwater 505659
†56685	Val's Vic of Lone Spruce 651429 M. S. Myers & Son, Grand Blanc, Mich.	6305.1	4.24	267.3	610	2—1	Knollnook Val Brilliant 247645	Victoria of Lone Spruce 336139

Double Letter Class¶ Triple Letter Class† Class Leader * Exceeds Requirement by 100% or over° Reentries R

The record of Birchfield Symbol 427037, published in the August 1, 1941, Journal is to be corrected.

**Midview's Dimple 499120 has been given the number originally assigned to Birchfield Symbol 427037.

The record of Gluek Farm Glory 532219, published in the September 1, 1941 Journal, is to be corrected.

***Challenger's Flo Adelaide 540087 has been given the number originally assigned to Gluek Farm Glory 532219.

Get in Step with the Times . . .

EXPAND your Market

TODAY you can reach MORE READERS and PROSPECTIVE BUYERS at LESS COST per name THAN EVER BEFORE.

Are you getting your share of the sales?

From April 1, 1941, to December 1, 1941,

1,648 new breeders started their herds.

8,915 bulls were sold.
DID YOU SELL YOUR SHARE?

19,361 cows were sold.
AMPLE PROOF THAT THE MARKET IS GOOD.

28,276 sales were made.

Let the GUERNSEY BREEDERS' JOURNAL help YOU to reach this market. Branch out now and reach the more distant markets as well as the local ones. The JOURNAL is your medium for expansion. Let it go to work for you now. Assistance gladly given in preparing copy. Send for our rates today.

The JOURNAL

Quail Roost Maxim Sale • May 4, 1942

In spite of Hitler and Tojo we plan to hold our Quail Roost Maxim Sale at the farm on Monday, May 4, 1942. As usual, all animals in the sale will be from the "udderly charming" Maxim family. It is our intention to equal or surpass the high standard of excellence set in our 1940 sale that averaged $445 and our 1941 sale that averaged $492.

For eight months we have set aside our most promising bull calves to offer in the sale. We are proud to show, in this and succeeding ads, photos of dams and full sisters to the bulls to be sold.

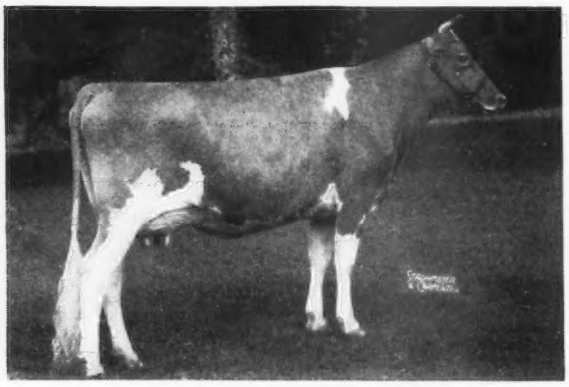

◄Quail Roost Patient Francine 599466

1st, 3-year-old and Grand Champion Cow, N. C. State Fair '41.

508.0 Fat, Class GG. On retest, Class E, has credits of 422.7 Fat, 237 days. Double granddaughter of "Prince Maxim" and full sister to "Lucky Strike."

Francine's son, born April 4, 1941, is by Quail Roost Maxim's Ideal 256205, Grand Champion bull, N. C. State Fair, 1940 and 1941. We have never known a Guernsey cow with superior udder attachment and veining to "Francine's." The buyer of her son has every right to expect him to tie the udders properly up to the body.

Dam

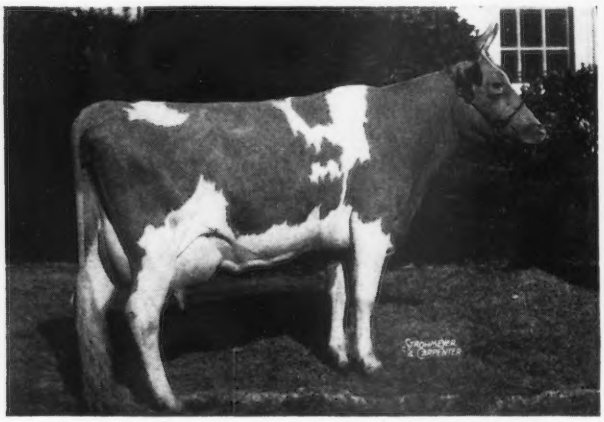

(*unretouched photo*)

QUAIL ROOST MAXIM'S NATOLA 501579
9800.0 M.—503.2 F.—Class G
11149.5 M.—533.7 F.—Class EE
On retest in Class A with 1720.7 M.—88.79 F. in November

Dam of:
QUAIL ROOST LUCKY NOLA, 12512.0 M.—687.2 F.—Class D
QUAIL ROOST PATIENT NOLA, 11011.2 M.—540.2 F.—Class G
QUAIL ROOST IDEAL NOLA, on test in Class G.

Daughter

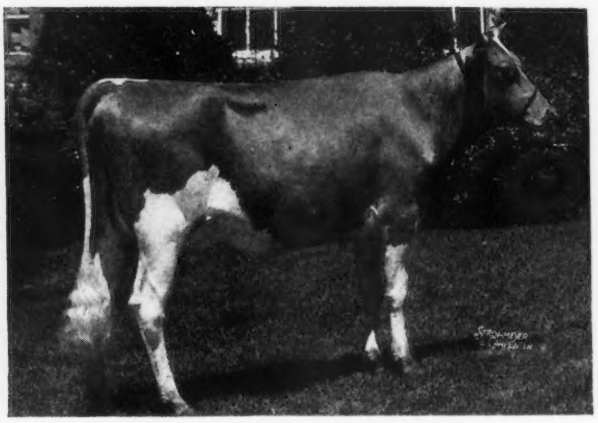

QUAIL ROOST LUCKY NOLA 579369
9781.5 M.—517.4 F.—Class G
12512.0 M.—687.2 F.—Class D
A daughter of "Lucky Strike."

Maxim's Natola's son, born October 22, 1941, a full brother to "Lucky Nola" has the combined udder inheritance of the three cows pictured above. If you want to improve udders here is a bull qualified to do the job.

We hope to have in the sale seven or eight young bulls that we can recommend as sires of "Udderly Desirable" daughters. Every Guernsey breeder knows that the cows that bring top prices today must have the right sort of udders. Watch this page in subsequent issues for bulls out of such cows.

QUAIL ROOST FARMS

Federal Accredited — *N. C. Bang-Free Certificate 11*

GEORGE WATTS HILL
Owner

Rougemont, N. C.

W. W. FITZPATRICK
Manager

Dinsmore Farms SOLD

During the year, 1941

25 Bulls

These young herd sires have met with the approval of our neighbors in Florida, Georgia, South Carolina, Louisiana and Kentucky.

NAME	PURCHASER
Dinsmore Anchor 290460	B. N. Moose, Jacksonville, Florida
Dinsmore Arbitrator 295048	Raymond Johnson, Jr., Hollywood, Florida
Dinsmore Belfry 301690	J. Leonard Kee, Rodman, South Carolina
Dinsmore Champion 305023	W. C. Smith, Deland, Florida
Dinsmore Civilian 287808	C. R. Whitehurst, Gainesville, Florida
Dinsmore Defender 287813	R. G. Goolsby, Hollywood, Florida
Dinsmore Elect 305021	T. A. Davis, Lake Wales, Florida
Dinsmore Elegant 282144	R. K. Koon, Dunnellon, Florida
Dinsmore Foreman 284999	C. R. Whitehurst, Gainesville, Florida
Dinsmore Forerunner 287810	C. R. Whitehurst, Gainesville, Florida
Dinsmore Gabriel 292830	East Louisiana State Hospital, Jackson, La.
Dinsmore Gipsey Lad 292832	J. E. Pickett, Dinsmore, Florida
Dinsmore Indian 292829	W. A. Boutwell, Lake Worth, Florida
Dinsmore Janus 287809	W. A. Boutwell, Lake Worth, Florida
Dinsmore Jester 292828	J. P. Hatch, Live Oak, Florida
Dinsmore Judge 292833	East Louisiana State Hospital, Jackson, La.
Dinsmore Juggler 301689	J. R. Hodges, Manor, Georgia
Dinsmore Justice 304494	C. C. Lewis, Foley, Florida
Dinsmore King Shaw 302575	B. T. Shaw, Alachua, Florida
Dinsmore Liberator 292831	M. E. Lefler, Zephyrhills, Florida
Dinsmore Magician 292823	J. E. Pickett, Dinsmore, Florida
Dinsmore Matador 290461	Otis Sikes, Dinsmore, Florida
Dinsmore Mandate 290459	C. R. Whitehurst, Gainesville, Florida
Dinsmore Modesty 292826	Harry Benson, Boynton, Florida
Dinsmore Topnotch 295047	Guy S. Hundley, Danville, Kentucky

We should be pleased to help you select your next herd sire if you just visit or write us. Our bulls are backed by ancestors from which they honestly inherit their ability to pass on production, size, pleasing conformation, and good udders.

Send today for a folder that contains pictures of Dinsmore Guernseys.

Federal Accredited 57790 — J. B. LANOUX, *Herdsman* — *State Bang's Free 40*

Dinsmore Farms • *10 miles north of Jacksonville Near U. S. 1* • **Dinsmore, Florida**

V. C. JOHNSON — EARL A. JOHNSON — CHARLES F. JOHNSON — BRADY S. JOHNSTON

RIEGELDALE SALE...

Saturday, April 4, 1942 • 12:35 p. m. • Trion, Georgia

62 Head • 18 Bulls 17 Cows 14 Bred Heifers 13 Open Heifers

THE SELECTION OF A BULL, LIKE MARRIAGE, SHOULD REQUIRE MATURE CONSIDERATION. THE RIEGELDALE MANAGEMENT CORDIALLY INVITES ALL INTERESTED BREEDERS TO VISIT THE FARM ANY TIME BEFORE SALE DAY TO STUDY THE DAMS OF THE BULLS OFFERED AND OTHER RELATED INDIVIDUALS.

10 sons of Riegeldale Melba's Emory out of:

Riegeldale Sensation Judy, 11075.4 M., 624.8 F., Class G. By the sire of Bournedale Dandy Girl and traces on bottom side to Langwater Levity. Full sister to this bull in sale.

Valkyrie Delphinium, 12742.6 M., 622.4 F., Class A. Line-bred to Langwater Stars and Stripes and Langwater Master Fred.

Klondike Gay Freda, 12034.4 M., 497.0 F., Class A. Three daughters average 672.2 F., all immature, 4th on test—by Foremost's Gay Lad. Dam is from the same line of breeding as Raider's Ivanhoe, second dam by a son of Langwater Dairymaid.

Riegeldale Moonlight Belladonna, 10132.3 M., 539.2 F., Class FF. By Langwater Moonlight. Dam a maternal sister to Langwater County Squire, A. R.

Imp. Syria of the Simons, 12187.7 M., 636.4 F., Class B. 1 A. R. daughter—a line-bred Sequel. A full sister to this bull also in the sale.

Maxim's General's Ada, 10834.0 M., 560.3 F., Class CC. By High Point Prince Maxim.

Riegeldale Sovereign Duchess, 11535.0 M., 616.4 F., Class F. By Majesty's Sovereign. Dam: Lady June Edith, 13364.4 M., 655.7 F., Class E. By Langwater Darnley.

Gayoso Sarabell, 14056.7 M., 614.4 F., Class AA. By Gayoso Patrician, A. R.

Riegeldale King's Bubbles—on test and in 183 days has 5900.0 M., 271.72 F., Class GG. By Riegeldale Coronation King.

Choice of sons of:
RIEGELDALE CORONATION KING, (he by Coronation Rose King and out of Coronation Lustre), out of Douglaston Coronation Queen, 13860.7 M., 803.3 F., Class DD. 1 A. R. daughter, 1 on test, and Green Meadow Queenie, 12839.5 M., 728.7 F., Class G, by Green Meadow Coronation Prince out of Aiyukpa Queen; only one to be sold, the other retained.

Also the following bulls:

	Dropped
Riegeldale King's Majesty Sire: Riegeldale Coronation King Dam: Bournedale Eulalie, 11852.5—637.4—CC.	9—3–41
Riegeldale McK Barnard Sire: Green Meads Coronation King Dam: Douglaston Coronation Queen 803.3—DD.	9—8–39
Riegeldale Maxim Sensation Sire: Bournedale Sensation Dam: Bournedale Viscountess, 14397.7—736.6—AA.	2–13–36
Riegeldale Anita's Noranda Sire: Hill Girt Lynbrook Sire: Green Meadow Cherub Dam: Norly of Hill Girt Farm, 771.4 F., AA. Dam: Lynbrook Anita, 17577.6—970.1—AA.	12–14–41

	Dropped
Riegeldale Beau Actor Sire: Bournedale Beau Brummel Dam: Gayoso Actress Mavoureen, 15299.0—755.9—A.	11—2–41
Riegeldale Ben's Taxpayer Dam: Riegeldale Illustratious Benjamin Dam: Riegeldale Majesty's Blossom, 11582.5—589.1—FF.	11–14–41
Riegeldale Phador's Hunter Sire: Langwater Phador Dam: Riegeldale Huntress, 11239.4—618.9—CC.	9–25–41

The Farm is on U. S. Highway No. 27—35 miles South of Chattanooga, Tenn.

OTHER SALES:

QUAIL ROOST MAXIM SALE, Rougemont, N. C., Monday, May 4, 1942.
CHICAGO GUERNSEY FARM SALE, Hinsdale, Ill., Friday, May 15, 1942.
MAY ROYAL STEADFAST SALE, Raemelton Farm, Mansfield, Ohio, Saturday, May 16, 1942.
COVENTRY SALE, TRENTON, N. J., Decoration Day, Saturday, May 30, 1942.
CLOVER HILL SALE, Ira, N. Y., June 1, 1942.

For catalogs write . . . **Louis McL. Merryman & Sons, Sparks, Maryland**